

POLICE DEPARTMENT

In 2003, the Palmer Police Department answered approximately 14,381 calls for service. From these calls, 1,542 criminal offenses were recorded and investigated. Additionally, 785 individuals were arrested and/or summoned to court. The department responded to 710 alarm calls. 697 (98.2%) of these calls were false alarms. More than 2,498 traffic citations were issued and 483 traffic accidents investigated. These accidents resulted in injuries to 199 individuals, including 4 fatalities. A complete statistical report of the year's activity follows this report.

The department is currently comprised of 21 full-time and 5 part-time police officers, who are supported by 6 full-time non-sworn staff. The following personnel changes occurred during the year:

- o In May, David A. Williams was appointed to the position of full-time Emergency Telecommunications Dispatcher.
- o In July, Officers Sean Ford and Scott Camilleri began the 38th Municipal Police Officers Training Academy at the Criminal Justice Training Center in Agawam. Unfortunately, due to an injury he suffered while at the academy, Officer Camilleri had to be withdrawn. He will attend another academy in 2004, once he recovers from his injuries. Officer Ford successfully completed the academy, graduating on December 4th.

The department received the following grants in 2003:

FY 2002 Local Law Enforcement Block Grant (U.S. Department of Justice, Bureau of Justice Assistance) - \$10,285 to be used for equipment, technology and other materials directly related to basic law enforcement functions.

Community Policing Grant (Massachusetts Executive Office of Public Safety) - \$38,000 to aid in the development, implementation, and maintenance of community policing programs and initiatives. Our programs include citizen and student police academies, bicycle patrols, targeted traffic enforcement patrols, seat belt enforcement and many others. We owe a debt of gratitude to our state senator, Stephen Brewer, and our representative, Reed Hillman, who were instrumental in securing these funds for us.

Traffic Enforcement Grant (Governor's Highway Safety Bureau) - \$5,000 to be used for speed, seat belt, and drunk driving enforcement as part of the state's "Click It or Ticket" and "You Drink – You Drive – You Lose" campaigns.

We continued to work closely with other local, state, and federal law enforcement authorities to provide the best service we can to the residents of our community. One example of this interagency cooperation occurred due to our involvement with the Eastern Hampden County Narcotics Task Force. In November, acting upon information developed by our officers, agents from Palmer Police Department, the task force and officials from the federal Drug Enforcement Administration (DEA) executed a search warrant on a Palmer residence. Seized in the raid were 7.5 pounds of cocaine, 2 pounds of crystal methamphetamine, some marijuana, various firearms, a bullet-proof vest, and several thousand dollars in cash. This was the largest seizure of drugs in the history of the Palmer Police Department. It was also the largest seizure of crystal methamphetamine to date in the northeastern United States.

We continued our efforts in community policing. Two new programs were services were offered this year:

- Two officers have been trained as Child Passenger Safety Restraint Technicians. They are now certified to inspect and properly install child safety seats. Anyone wishing to have a seat installed or inspected should call the police department. Thanks to a grant from the Governor's Highway Safety Bureau and a Discount Purchase Program from Kmart, we were able to acquire several child safety seats that we are able to distribute at no cost to citizens who have old or defective seats.
- Two officers have been certified as Rape Aggression Defense (RAD) trainers. This popular program teaches women how to defend themselves from a physical attack. Several RAD training classes will be scheduled in 2004.

In closing, I would like to sincerely thank the staff of the police department for their dedication and commitment to their department and to their community. The citizens of the town should be very proud of the tireless and diligent work they do.

Thanks, too, to the Board of Selectmen, Acting Town Administrator Patricia Kennedy, the Finance Committee, the town's fire departments and their chiefs, Acting Highway Superintendent Terrence Korzec and his staff, and all the other town offices and departments for their cooperation throughout the year.

And finally, thanks to the good citizens of Palmer who continue to support us and appreciate the job we do, particularly in these difficult fiscal times.

Respectfully Submitted,

Robert P. Frydryk
Chief of Police

**PALMER POLICE DEPARTMENT
CALLS FOR SERVICE BY TYPE - 2003**

| CALL REASON | #Calls | #Unfounded | Incidents | Accidents | Arrests |
|--------------------------------|---------------|-------------------|------------------|------------------|----------------|
| 209A Request * | 34 | 0 | 6 | 0 | 5 |
| 209A Service | 24 | 2 | 3 | 0 | 0 |
| 209A Violation * | 34 | 4 | 11 | 0 | 17 |
| 9-1-1 Abandoned Call | 85 | 55 | 5 | 0 | 3 |
| 9-1-1 Bogus Call | 38 | 29 | 0 | 0 | 0 |
| 9-1-1 Hang-up Call | 208 | 150 | 9 | 0 | 5 |
| 9-1-1 Misuse | 68 | 45 | 1 | 0 | 0 |
| 9-1-1 Silent Call | 13 | 10 | 0 | 0 | 0 |
| Abandoned M/V | 17 | 0 | 1 | 0 | 3 |
| Accident (Hit & Run) | 104 | 3 | 11 | 46 | 10 |
| Accident (Pedestrian) | 12 | 0 | 0 | 5 | 1 |
| Accident (Personal Injury) | 137 | 3 | 1 | 58 | 12 |
| Accident (Property Damage) | 762 | 37 | 27 | 356 | 35 |
| Alarm (Burglar) | 588 | 582 | 5 | 0 | 1 |
| Alarm (Fire/CO) | 81 | 74 | 1 | 0 | 0 |
| Alarm (Holdup) | 11 | 11 | 0 | 0 | 0 |
| Alarm (Medical) | 11 | 8 | 0 | 0 | 0 |
| Alarm (other) | 29 | 29 | 0 | 0 | 0 |
| Alarm (Panic/Trouble) | 18 | 18 | 0 | 0 | 0 |
| Alarm (TEST/MAINTENANCE) | 60 | 1 | 0 | 0 | 0 |
| Animal Complaint | 226 | 24 | 5 | 1 | 0 |
| Annoying/Accosting * | 28 | 3 | 5 | 0 | 0 |
| Annoying/Obscene Phone Calls | 38 | 1 | 11 | 0 | 2 |
| Arrest (CHINS) | 1 | 0 | 0 | 0 | 1 |
| Arrest (On sight) * | 13 | 2 | 1 | 0 | 10 |
| Arrest (Unspecified) * | 1 | 0 | 0 | 0 | 1 |
| Arrest (Warrant) * | 50 | 9 | 1 | 0 | 37 |
| Arson * | 1 | 0 | 1 | 0 | 0 |
| Assault/A&B * | 103 | 6 | 47 | 0 | 26 |
| Assist Citizen | 334 | 31 | 21 | 0 | 2 |
| Assist Motorist | 177 | 10 | 1 | 1 | 0 |
| Assist Other Agency | 146 | 17 | 1 | 0 | 14 |
| Assist Other Police Department | 226 | 68 | 1 | 1 | 11 |
| Breaking & Entering (M/V) * | 25 | 1 | 20 | 0 | 2 |
| Breaking & Entering/Burglary * | 85 | 7 | 60 | 0 | 10 |
| Bylaw Viol (other) | 20 | 4 | 3 | 0 | 0 |
| Bylaw Viol-Snow on Sidewalk | 21 | 0 | 0 | 0 | 4 |
| Bylaw Viol-Unreg Veh(s) | 53 | 1 | 0 | 0 | 16 |
| Check Well-being | 188 | 56 | 12 | 0 | 7 |
| Child Abuse * | 12 | 0 | 6 | 0 | 1 |
| Child Neglect * | 13 | 1 | 5 | 0 | 0 |
| Civil Complaint | 90 | 11 | 7 | 0 | 0 |
| Cruiser Transport (Arrest) | 15 | 0 | 0 | 0 | 3 |
| Cruiser Transport (Courtesy) | 101 | 2 | 0 | 0 | 1 |
| Disabled M/V | 380 | 63 | 2 | 2 | 1 |
| Disorderly Conduct | 109 | 32 | 11 | 0 | 15 |
| Disturbance (Domestic) * | 217 | 16 | 101 | 0 | 77 |
| Disturbance (Gathering) | 68 | 20 | 3 | 0 | 8 |
| Disturbance (General) | 73 | 20 | 7 | 0 | 20 |
| Disturbance (Loud Noise) | 182 | 33 | 6 | 0 | 4 |
| Disturbance (Motor Vehicle) | 13 | 4 | 1 | 0 | 0 |
| Disturbance (Neighbor) | 51 | 3 | 6 | 0 | 5 |
| Drug/Narcotics Violation * | 19 | 6 | 2 | 0 | 1 |
| Family Offense (Non violent) | 2 | 0 | 0 | 0 | 0 |
| Fire (Forest/Brush) | 35 | 2 | 2 | 0 | 0 |
| Fire (Motor Vehicle) | 25 | 2 | 2 | 0 | 1 |
| Fire (Mutual Aid) | 1 | 0 | 0 | 0 | 0 |
| Fire (Other) | 41 | 5 | 1 | 0 | 1 |
| Fire (Outside Burning Complnt) | 20 | 1 | 0 | 0 | 0 |
| Fire (Structure/Dwelling) | 73 | 4 | 7 | 0 | 1 |
| Fire TONE TEST | 43 | 0 | 0 | 0 | 0 |
| Fish & Game Violation | 1 | 1 | 0 | 0 | 0 |
| Fraud * | 30 | 0 | 11 | 0 | 2 |
| Gas Leak/Odor | 22 | 4 | 1 | 0 | 0 |
| GENERAL SERVICES | 41 | 2 | 1 | 0 | 1 |
| Harassment | 51 | 3 | 10 | 0 | 1 |
| Hazardous Condition | 335 | 34 | 3 | 2 | 0 |
| HAZMAT Spill/Leak | 13 | 1 | 0 | 0 | 0 |
| House/Building Check | 44 | 2 | 0 | 0 | 0 |
| Illegal Dumping | 37 | 0 | 5 | 0 | 3 |

**PALMER POLICE DEPARTMENT
CALLS FOR SERVICE BY TYPE - 2003**

| CALL REASON | #Calls | #Unfounded | Incidents | Accidents | Arrests |
|--------------------------------|---------------|-------------------|------------------|------------------|----------------|
| INFO-Abuse/209A Orders | 14 | 0 | 0 | 0 | 0 |
| INFO-Ambulance Service | 3 | 0 | 0 | 0 | 0 |
| INFO-Burning Permits | 3 | 0 | 0 | 0 | 0 |
| INFO-Detainees | 2 | 0 | 0 | 0 | 0 |
| INFO-Directions | 78 | 0 | 0 | 0 | 0 |
| INFO-Extra Duty Details | 147 | 0 | 0 | 0 | 0 |
| INFO-General | 748 | 1 | 0 | 0 | 0 |
| INFO-Pistol Permits/FIDs | 4 | 0 | 3 | 0 | 0 |
| INFO-Police Reports | 59 | 0 | 2 | 0 | 0 |
| INFO-Power Outages | 13 | 0 | 0 | 0 | 0 |
| INFO-Record Checks | 3 | 0 | 0 | 0 | 0 |
| INFO-Road Conditions | 8 | 0 | 0 | 0 | 0 |
| INFO-Solicitors | 6 | 0 | 0 | 0 | 0 |
| INFO-Town Offices/Depts | 7 | 0 | 0 | 0 | 0 |
| INFO-Warrants | 10 | 0 | 0 | 0 | 0 |
| Intox / Incapacitated Person | 50 | 12 | 0 | 0 | 16 |
| INVESTIGATION | 31 | 1 | 0 | 0 | 0 |
| Kidnapping * | 1 | 0 | 0 | 0 | 0 |
| Larceny * | 236 | 16 | 117 | 0 | 21 |
| Liquor Law Violations * | 13 | 1 | 3 | 0 | 3 |
| Loitering | 4 | 0 | 0 | 0 | 0 |
| M/V Recovery * | 12 | 0 | 1 | 0 | 0 |
| M/V Release | 174 | 0 | 0 | 0 | 0 |
| M/V Repossession | 27 | 0 | 0 | 0 | 0 |
| M/V Stop | 3170 | 21 | 7 | 8 | 159 |
| M/V Theft * | 50 | 4 | 35 | 0 | 4 |
| M/V Violations | 276 | 103 | 2 | 1 | 27 |
| Medical Assist (Illness) | 44 | 4 | 0 | 0 | 0 |
| Medical Assist (Injury) | 45 | 7 | 2 | 0 | 0 |
| Medical Assist (Mutual Aid) | 5 | 0 | 0 | 0 | 0 |
| Medical Assist (Psychiatric) | 8 | 2 | 0 | 0 | 0 |
| Medical Assist (unspecif) | 6 | 2 | 0 | 0 | 0 |
| Medical Transport (Emergency) | 451 | 19 | 21 | 1 | 6 |
| Medical Transport (Routine) | 17 | 0 | 0 | 0 | 0 |
| Missing Person * | 44 | 9 | 20 | 0 | 0 |
| Notification/Message Delivery | 76 | 6 | 0 | 0 | 0 |
| Officer Requests Assistance | 2 | 0 | 0 | 0 | 0 |
| Officer Wanted | 177 | 25 | 17 | 0 | 9 |
| Open Door/Window | 18 | 6 | 2 | 0 | 0 |
| Parking Violation | 112 | 26 | 0 | 0 | 0 |
| Power Outage | 50 | 0 | 0 | 0 | 0 |
| Property-Found | 62 | 2 | 9 | 0 | 0 |
| Property-Lost | 36 | 2 | 8 | 0 | 0 |
| Property-Returned | 10 | 0 | 0 | 0 | 0 |
| Protective Custody * | 9 | 0 | 0 | 0 | 9 |
| Public Service (Other) | 43 | 5 | 0 | 0 | 0 |
| Rape * | 2 | 0 | 1 | 0 | 0 |
| Reported Death * | 13 | 1 | 12 | 0 | 0 |
| Robbery * | 3 | 0 | 3 | 0 | 2 |
| Runaway * | 9 | 2 | 3 | 0 | 1 |
| Sex Offenses * | 18 | 0 | 13 | 0 | 5 |
| Shoplifting * | 18 | 0 | 4 | 0 | 12 |
| Smoke Report (No fire evident) | 46 | 11 | 0 | 0 | 0 |
| Soliciting | 6 | 0 | 0 | 0 | 0 |
| Suicide * | 3 | 0 | 2 | 0 | 0 |
| Suicide Attempt/Threat * | 22 | 0 | 7 | 0 | 0 |
| Summons Service | 158 | 72 | 0 | 0 | 0 |
| Suspicious (Other) | 233 | 88 | 16 | 0 | 15 |
| Suspicious Auto(s) | 383 | 102 | 6 | 0 | 16 |
| Suspicious Person(s) | 356 | 97 | 12 | 1 | 44 |
| Threat Report * | 99 | 1 | 35 | 0 | 4 |
| Trespass Complaint | 49 | 2 | 4 | 0 | 7 |
| Unwanted Person(s) | 102 | 17 | 14 | 0 | 22 |
| Vandalism * | 221 | 16 | 102 | 0 | 14 |
| Water Hazard | 7 | 0 | 0 | 0 | 0 |
| Water Leak | 29 | 1 | 0 | 0 | 0 |
| Water Rescue | 1 | 0 | 0 | 0 | 0 |
| Weapons Violations * | 12 | 2 | 3 | 0 | 2 |
| Totals: | 14.381 | 2.259 | 957 | 483 | 779 |

**PALMER POLICE DEPARTMENT
CALL ANALYSIS BY TIME AND DAY OF WEEK FOR 2003**

| Hour | Sunday | | Monday | | Tuesday | | Wednesday | | Thursday | | Friday | | Saturday | | Totals | |
|------|--------------|-------------|--------------|-------------|--------------|-------------|--------------|-------------|--------------|-------------|--------------|-------------|--------------|-------------|---------------|--------------|
| | Calls | Day% | Calls | Day% | Calls | Day% | Calls | Day% | Calls | Day% | Calls | Day% | Calls | Day% | Calls | Tot% |
| 0 | 63 | 3.9 | 63 | 3.0 | 60 | 2.7 | 42 | 1.7 | 42 | 2.2 | 40 | 1.8 | 59 | 3.2 | 369 | 2.6 |
| 1 | 70 | 4.3 | 38 | 1.8 | 49 | 2.2 | 58 | 2.4 | 53 | 2.7 | 50 | 2.3 | 87 | 4.7 | 405 | 2.8 |
| 2 | 71 | 4.4 | 30 | 1.4 | 28 | 1.3 | 40 | 1.7 | 33 | 1.7 | 38 | 1.7 | 43 | 2.3 | 283 | 2.0 |
| 3 | 32 | 2.0 | 18 | 0.9 | 18 | 0.8 | 25 | 1.0 | 31 | 1.6 | 23 | 1.0 | 35 | 1.9 | 182 | 1.3 |
| 4 | 23 | 1.4 | 13 | 0.6 | 17 | 0.8 | 23 | 1.0 | 24 | 1.2 | 27 | 1.2 | 28 | 1.5 | 155 | 1.1 |
| 5 | 16 | 1.0 | 30 | 1.4 | 27 | 1.2 | 34 | 1.4 | 24 | 1.2 | 43 | 2.0 | 20 | 1.1 | 194 | 1.3 |
| 6 | 30 | 1.8 | 79 | 3.8 | 86 | 3.8 | 92 | 3.8 | 90 | 4.6 | 92 | 4.2 | 34 | 1.8 | 503 | 3.5 |
| 7 | 43 | 2.6 | 81 | 3.9 | 76 | 3.4 | 70 | 2.9 | 59 | 3.0 | 54 | 2.5 | 41 | 2.2 | 424 | 2.9 |
| 8 | 35 | 2.1 | 83 | 4.0 | 68 | 3.0 | 71 | 3.0 | 54 | 2.8 | 65 | 3.0 | 66 | 3.5 | 442 | 3.1 |
| 9 | 42 | 2.6 | 114 | 5.4 | 112 | 5.0 | 138 | 5.7 | 87 | 4.5 | 87 | 4.0 | 68 | 3.7 | 648 | 4.5 |
| 10 | 48 | 2.9 | 135 | 6.4 | 112 | 5.0 | 134 | 5.6 | 49 | 2.5 | 93 | 4.2 | 81 | 4.4 | 652 | 4.5 |
| 11 | 66 | 4.0 | 80 | 3.8 | 117 | 5.2 | 115 | 4.8 | 67 | 3.4 | 101 | 4.6 | 86 | 4.6 | 632 | 4.4 |
| 12 | 72 | 4.4 | 86 | 4.1 | 149 | 6.7 | 104 | 4.3 | 86 | 4.4 | 96 | 4.4 | 87 | 4.7 | 680 | 4.7 |
| 13 | 75 | 4.6 | 90 | 4.3 | 97 | 4.3 | 132 | 5.5 | 121 | 6.2 | 82 | 3.7 | 70 | 3.8 | 667 | 4.6 |
| 14 | 79 | 4.8 | 88 | 4.2 | 139 | 6.2 | 150 | 6.2 | 94 | 4.8 | 119 | 5.4 | 76 | 4.1 | 745 | 5.2 |
| 15 | 72 | 4.4 | 134 | 6.4 | 139 | 6.2 | 127 | 5.3 | 109 | 5.6 | 141 | 6.4 | 80 | 4.3 | 802 | 5.6 |
| 16 | 87 | 5.3 | 147 | 7.0 | 141 | 6.3 | 150 | 6.2 | 124 | 6.4 | 168 | 7.6 | 99 | 5.3 | 916 | 6.4 |
| 17 | 118 | 7.2 | 158 | 7.5 | 180 | 8.0 | 234 | 9.7 | 136 | 7.0 | 212 | 9.6 | 121 | 6.5 | 1159 | 8.1 |
| 18 | 105 | 6.4 | 108 | 5.1 | 133 | 5.9 | 173 | 7.2 | 131 | 6.7 | 171 | 7.8 | 106 | 5.7 | 927 | 6.4 |
| 19 | 115 | 7.1 | 121 | 5.8 | 102 | 4.6 | 119 | 4.9 | 130 | 6.7 | 104 | 4.7 | 115 | 6.2 | 806 | 5.6 |
| 20 | 116 | 7.1 | 139 | 6.6 | 122 | 5.5 | 103 | 4.3 | 123 | 6.3 | 104 | 4.7 | 115 | 6.2 | 822 | 5.7 |
| 21 | 101 | 6.2 | 107 | 5.1 | 104 | 4.6 | 104 | 4.3 | 114 | 5.9 | 100 | 4.5 | 141 | 7.6 | 771 | 5.4 |
| 22 | 87 | 5.3 | 93 | 4.4 | 90 | 4.0 | 96 | 4.0 | 98 | 5.0 | 103 | 4.7 | 129 | 6.9 | 696 | 4.8 |
| 23 | 65 | 4.0 | 65 | 3.1 | 72 | 3.2 | 71 | 3.0 | 68 | 3.5 | 85 | 3.9 | 75 | 4.0 | 501 | 3.5 |
| | 1,631 | 11.3 | 2,100 | 14.6 | 2,238 | 15.6 | 2,405 | 16.7 | 1,947 | 13.5 | 2,198 | 15.3 | 1,862 | 12.9 | 14,381 | 100.0 |

CALLS BY DAY OF WEEK (GRAPH) – 2003

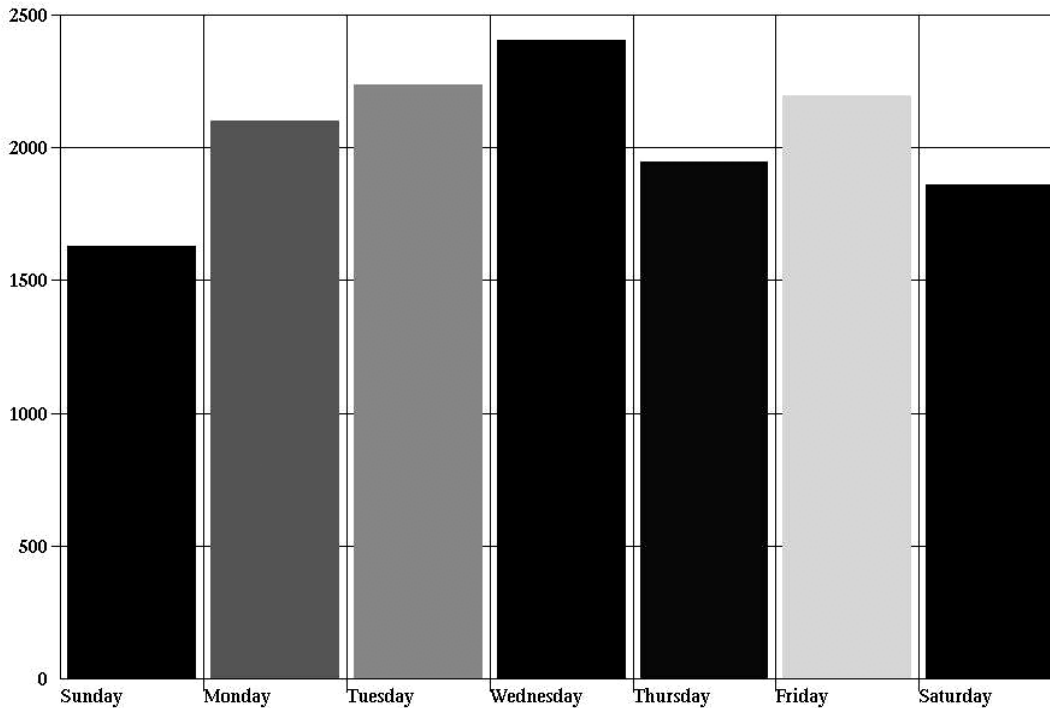

**PALMER POLICE DEPARTMENT
CALL ANALYSIS BY ZONE – 2003**

| ZONE | CALLS | PERCENT |
|-------------------|---------------|----------------|
| BONDSVILLE | 1,124 | 7.8% |
| DESK | 1318 | 9.2% |
| OTHER CITY / TOWN | 235 | 1.6% |
| PALMER | 6,856 | 47.7% |
| THORNDIKE | 2,499 | 17.4% |
| THREE RIVERS | 2,349 | 16.3% |
| TOTAL | 14,381 | 100.0% |

CALL ANALYSIS BY ZONE (GRAPH) – 2003

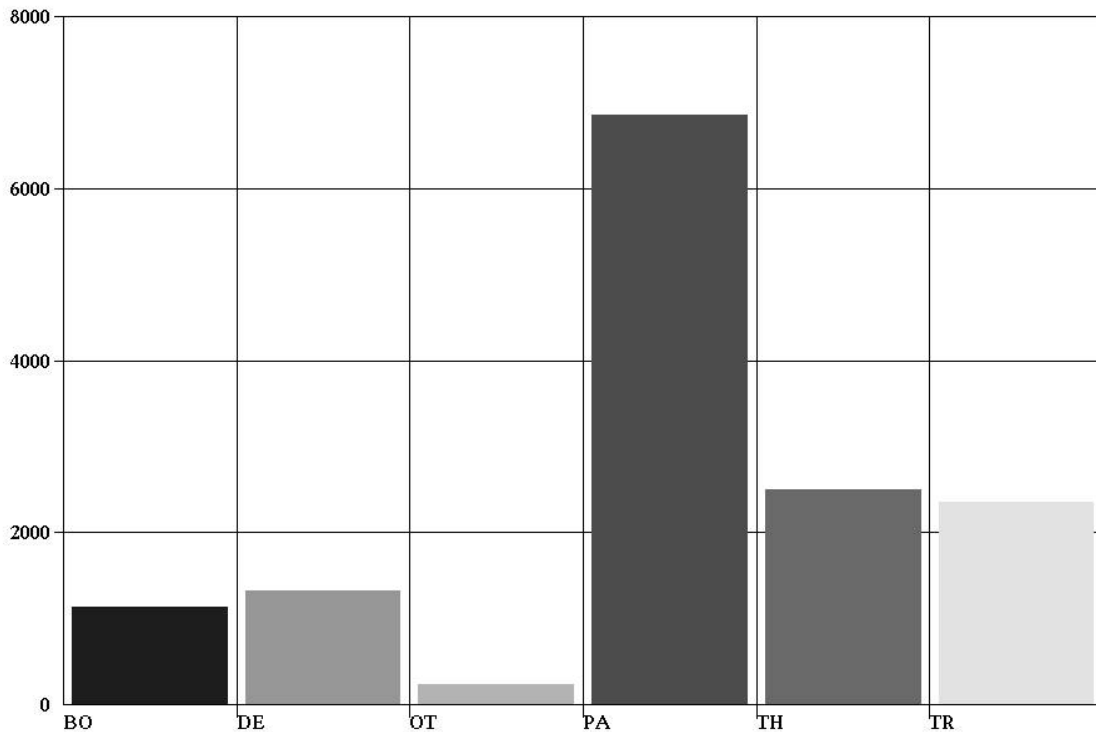

LEGEND

PA – PALMER
DE – DESK

Activity in this zone reflects calls received at the Police Department that did not require the dispatch of a police officer to a specific location. The service was provided at the police station itself or over the telephone, such as providing accident or crime information, directions, referrals to other agencies, etc.

TR - THREE RIVERS
TH – THORNDIKE
BO – BONDSVILLE
OT - OTHER
CITY/TOWN

Activity in this zone reflects calls received for incidents that occurred in another jurisdiction that required a referral to that jurisdiction or a response to that jurisdiction by this department

**PALMER POLICE DEPARTMENT
OFFENSES REPORTED BY MONTH - 2003**

| | JAN | FEB | MAR | APR | MAY | JUN | JUL | AUG | SEP | OCT | NOV | DEC | TOTALS |
|--|------------|-----------|------------|------------|------------|------------|------------|------------|------------|------------|------------|------------|-------------|
| TRAFFIC, TOWN BY-LAW OFFENSES | 11 | 13 | 22 | 32 | 29 | 21 | 34 | 20 | 39 | 20 | 44 | 26 | 311 |
| DESTRUCTION / DAMAGE / VANDALISM | 19 | 13 | 9 | 7 | 12 | 18 | 17 | 20 | 24 | 15 | 13 | 12 | 179 |
| SIMPLE ASSAULT | 7 | 9 | 14 | 9 | 16 | 15 | 16 | 22 | 14 | 6 | 24 | 6 | 158 |
| PROTECTIVE CUSTODY | 6 | 5 | 11 | 6 | 21 | 8 | 17 | 17 | 13 | 9 | 9 | 6 | 128 |
| ALL OTHER OFFENSES | 9 | 2 | 9 | 6 | 2 | 11 | 10 | 8 | 11 | 6 | 7 | 7 | 88 |
| ALL OTHER LARCENY | 10 | 3 | 6 | 7 | 10 | 10 | 6 | 5 | 8 | 4 | 7 | 7 | 83 |
| BURGLARY / BREAKING AND ENTERING | 6 | 4 | 3 | 4 | 3 | 7 | 4 | 14 | 7 | 7 | 7 | 9 | 75 |
| INTIMIDATION | 2 | 3 | 6 | 7 | 3 | 7 | 8 | 5 | 9 | 2 | 8 | 7 | 67 |
| DRUG / NARCOTIC VIOLATIONS | 4 | 4 | 5 | 7 | 5 | 2 | 4 | 6 | 5 | 8 | 9 | 2 | 61 |
| DISORDERLY CONDUCT | 1 | 3 | 1 | 1 | 8 | 3 | 5 | 6 | 10 | 2 | 2 | 3 | 45 |
| AGGRAVATED ASSAULT | 5 | | 3 | 6 | 5 | 1 | | 6 | 4 | 3 | 7 | 3 | 43 |
| MOTOR VEHICLE THEFT | 7 | 1 | 7 | 2 | | 2 | 9 | 5 | 1 | 3 | 1 | 3 | 41 |
| THEFT FROM BUILDING | 8 | 1 | 1 | 3 | 2 | 1 | 3 | 10 | 2 | 2 | 4 | 2 | 39 |
| THEFT FROM MOTOR VEHICLE | 1 | 2 | 2 | 1 | 2 | 1 | 9 | 6 | 4 | 5 | 3 | 2 | 38 |
| DRIVING UNDER THE INFLUENCE | 3 | 4 | 2 | 1 | 1 | 5 | 4 | 4 | | 5 | 6 | 1 | 36 |
| SHOPLIFTING | 1 | 2 | 5 | 4 | 1 | 4 | 1 | 2 | | | | | 20 |
| LIQUOR LAW VIOLATIONS | 1 | 1 | 2 | | | 2 | 7 | 1 | 1 | 1 | 1 | 1 | 18 |
| STOLEN PROPERTY OFFENSES | | 1 | 1 | | | | 3 | 5 | 5 | | | 2 | 17 |
| COUNTERFEITING / FORGERY | 1 | 4 | 1 | 1 | | 2 | | | | 3 | | 3 | 15 |
| FALSE PRETENSES / SWINDLE / CONFIDENCE GAMES | 1 | 3 | 1 | 2 | 1 | | | 1 | 1 | 1 | 1 | 1 | 13 |
| TRESPASS OF REAL PROPERTY | 1 | 1 | 1 | 1 | 1 | 1 | 2 | 1 | 2 | 1 | 1 | 1 | 12 |
| THEFT OF MOTOR VEHICLE PARTS/ACCESSORIES | 2 | | 2 | 2 | 1 | 1 | 1 | 1 | | | 1 | | 11 |
| FORCIBLE FONDLING | | | | 1 | 5 | | 1 | | | | | | 7 |
| WEAPON LAW VIOLATIONS | | | 1 | 1 | | 2 | | 1 | 1 | | | 1 | 7 |
| BAD CHECKS | 3 | | | | | | | 1 | 1 | | | 1 | 6 |
| FORCIBLE RAPE | | 1 | 1 | | | | 1 | | | | 2 | | 5 |
| ROBBERY | | | | | | | | 1 | | | 2 | 1 | 4 |
| DRUG EQUIPMENT VIOLATIONS | | | 1 | 1 | | 1 | | | | 1 | | | 4 |
| ARSON | | | | | 1 | | | | 1 | | | | 2 |
| PURSE-SNATCHING | | | | | | | 1 | | | 1 | | | 2 |
| KIDNAPPING / ABDUCTION | | | | | | | | 1 | | | | | 1 |
| SEXUAL ASSAULT WITH AN OBJECT | | | 1 | | | | | | | | | | 1 |
| EXTORTION / BLACKMAIL | | | | 1 | | | | | | 1 | | | 1 |
| CREDIT CARD / AUTOMATIC TELLER | | | | | | | | | | | | | 1 |
| IMPERSONATION | | | | | | | | | | | 1 | | 1 |
| FAMILY OFFENSES, NONVIOLENT | | | | | | | | 1 | | | | | 1 |
| RUNAWAY | | | 1 | | | | | | | | | | 1 |
| TOTALS | 109 | 81 | 118 | 113 | 128 | 125 | 163 | 170 | 163 | 105 | 160 | 107 | 1542 |

**PALMER POLICE DEPARTMENT
PRIMARY ARRESTING OFFENSE BY MONTH - 2003**

| | JAN | FEB | MAR | APR | MAY | JUN | JUL | AUG | SEP | OCT | NOV | DEC | TOTALS |
|--|-----------|-----------|-----------|-----------|-----------|-----------|-----------|-----------|-----------|-----------|-----------|-----------|------------|
| TRAFFIC, TOWN BY-LAW OFFENSES | 11 | 12 | 14 | 24 | 25 | 16 | 17 | 15 | 17 | 13 | 17 | 22 | 203 |
| PROTECTIVE CUSTODY | 6 | 6 | 11 | 6 | 24 | 9 | 17 | 16 | 13 | 9 | 11 | 6 | 134 |
| ALL OTHER OFFENSES | 13 | 5 | 7 | 11 | 10 | 10 | 8 | 8 | 17 | 10 | 9 | 6 | 114 |
| SIMPLE ASSAULT | 2 | 4 | 8 | 5 | 13 | 7 | 11 | 14 | 6 | 5 | 9 | 3 | 87 |
| DRUG / NARCOTIC VIOLATIONS | 3 | 1 | 6 | 5 | 4 | 1 | 4 | 2 | 1 | 4 | 5 | 2 | 38 |
| DRIVING UNDER THE INFLUENCE | 2 | 3 | 3 | 1 | 1 | 6 | 4 | 4 | | 5 | 4 | 2 | 35 |
| DESTRUCTION / DAMAGE / VANDALISM | 3 | 1 | 1 | 4 | 1 | 4 | 1 | | 2 | | | 1 | 18 |
| LIQUOR LAW VIOLATIONS | 2 | | 2 | 2 | 1 | 2 | 8 | | | 1 | | | 18 |
| AGGRAVATED ASSAULT | 3 | | 1 | 3 | 2 | 1 | | 2 | 3 | 1 | | 1 | 17 |
| DISORDERLY CONDUCT | 1 | 1 | 1 | | 3 | | 3 | 2 | 3 | | 2 | 1 | 17 |
| SHOPLIFTING | 1 | 1 | 2 | 2 | | 5 | 1 | 2 | | | | | 14 |
| BURGLARY / BREAKING AND ENTERING | | | | 2 | 1 | 1 | | | 1 | 2 | 2 | 4 | 13 |
| TRESPASS OF REAL PROPERTY | | | 2 | | 1 | 2 | 1 | 1 | 2 | 1 | 1 | 1 | 12 |
| ALL OTHER LARCENY | | | | | 4 | 4 | | | | | 2 | | 10 |
| STOLEN PROPERTY OFFENSES | | | | | 2 | | 1 | 5 | 2 | | | | 10 |
| FAMILY OFFENSES, NONVIOLENT | | | | 9 | | | | 1 | | | | | 10 |
| INTIMIDATION | 1 | | | 1 | | 1 | | | 1 | | 1 | 1 | 6 |
| WEAPON LAW VIOLATIONS | | | 1 | 2 | | 1 | | | | | | 1 | 5 |
| BAD CHECKS | 1 | | 1 | 1 | | | | 1 | 1 | | | | 5 |
| COUNTERFEITING / FORGERY | | 2 | | 1 | | | | | | | | 1 | 4 |
| MOTOR VEHICLE THEFT | | | 1 | | | | | | | 1 | 1 | | 3 |
| FORCIBLE FONDLING | | | | | 1 | 1 | | | | | | | 2 |
| ROBBERY | | | | | | | | 2 | | | | | 2 |
| THEFT FROM MOTOR VEHICLE | | | | | | | | | | 2 | | | 2 |
| FALSE PRETENSES / SWINDLE / CONFIDENCE GAMES | | | 1 | | | | | | | 1 | | | 2 |
| DRUG EQUIPMENT VIOLATIONS | | | | | | 1 | | | | | 1 | | 2 |
| THEFT FROM BUILDING | | | | | | | | | 1 | | | | 1 |
| IMPERSONATION | | | 1 | | | | | | | | | | 1 |
| TOTALS | 49 | 36 | 63 | 79 | 93 | 72 | 76 | 75 | 70 | 55 | 65 | 52 | 785 |

PALMER POLICE DEPARTMENT

OFFENSES (IN ARRESTS) BY AGE GROUP – 2003

| | 00-10 | 11-17 | 18-24 | 25-34 | 35-54 | > 55 | TOTALS |
|--|----------|------------|------------|------------|------------|-----------|-------------|
| TRAFFIC, TOWN BY-LAW OFFENSES | | 52 | 167 | 96 | 160 | 26 | 501 |
| ALL OTHER OFFENSES | | 17 | 47 | 56 | 63 | 3 | 186 |
| PROTECTIVE CUSTODY | | 3 | 25 | 28 | 75 | 5 | 136 |
| SIMPLE ASSAULT | | 17 | 16 | 34 | 46 | 6 | 119 |
| DRUG / NARCOTIC VIOLATIONS | | 11 | 23 | 16 | 20 | 2 | 72 |
| DISORDERLY CONDUCT | | 8 | 10 | 7 | 17 | 4 | 46 |
| DRIVING UNDER THE INFLUENCE | | 3 | 7 | 12 | 16 | 5 | 43 |
| INTIMIDATION | | | 2 | 10 | 23 | 4 | 39 |
| DESTRUCTION / DAMAGE / VANDALISM | 1 | 15 | 12 | 8 | 3 | | 39 |
| AGGRAVATED ASSAULT | | 13 | 6 | 8 | 9 | 2 | 38 |
| LIQUOR LAW VIOLATIONS | | 9 | 16 | 1 | 2 | | 28 |
| BURGLARY / BREAKING AND ENTERING | | 4 | 5 | 8 | 5 | | 22 |
| STOLEN PROPERTY OFFENSES | | 3 | 12 | 2 | 5 | | 22 |
| WEAPON LAW VIOLATIONS | | 2 | 2 | 3 | 12 | 1 | 20 |
| SHOPLIFTING | | 1 | 3 | 5 | 3 | 2 | 14 |
| ALL OTHER LARCENY | | 3 | 7 | 1 | 2 | | 13 |
| COUNTERFEITING / FORGERY | | | 2 | 5 | 5 | 1 | 13 |
| FALSE PRETENSES / SWINDLE / CONFIDENCE GAMES | | | 3 | 4 | 5 | 1 | 13 |
| TRESPASS OF REAL PROPERTY | | | 1 | 8 | 3 | 1 | 13 |
| THEFT FROM BUILDING | | 4 | 5 | | 3 | | 12 |
| FAMILY OFFENSES, NONVIOLENT | | 1 | | 2 | 7 | | 10 |
| BAD CHECKS | | | | 3 | 2 | 1 | 6 |
| FORCIBLE FONDLING | | | | 1 | 4 | | 5 |
| ROBBERY | | 2 | | 2 | | | 4 |
| THEFT FROM MOTOR VEHICLE | | | 2 | 2 | | | 4 |
| DRUG EQUIPMENT VIOLATIONS | | | 1 | 2 | 1 | | 4 |
| MOTOR VEHICLE THEFT | | | 1 | | 2 | | 3 |
| IMPERSONATION | | | 1 | 1 | | | 2 |
| KIDNAPPING / ABDUCTION | | | 1 | | | | 1 |
| CREDIT CARD / AUTOMATIC TELLER | | | 1 | | | | 1 |
| TOTALS | 1 | 168 | 378 | 325 | 493 | 64 | 1429 |

WEAPONS INVOLVED IN OFFENSES – 2003

| Weapon Type | Occurrence(s) | Percentage |
|-----------------------------------|----------------------|-------------------|
| None | 1,336 | 86.60% |
| Personal Weapons (Hands/Feet/Etc) | 147 | 9.50% |
| Other | 23 | 1.50% |
| Blunt Object | 12 | 0.80% |
| Handgun | 8 | 0.50% |
| Motor Vehicle | 6 | 0.40% |
| Knife/Cutting Instrument | 5 | 0.30% |
| Firearm (Unspecified) | 2 | 0.10% |
| Unknown | 2 | 0.10% |
| Other Firearm | 1 | 0.10% |
| Total Occurrences | 1,542 | 100.00% |

**PALMER POLICE DEPARTMENT
ARRESTEE RACE AND SEX BY AGE - 2003**

| | | 00-10 | 11-17 | 18-24 | 25-34 | 35-54 | > 55 | TOTALS | Hispanic |
|---------------------------------------|--|----------|------------|------------|------------|------------|-----------|------------|-----------|
| White | | | | | | | | | |
| Male | | 1 | 68 | 155 | 124 | 205 | 28 | 581 | 20 |
| Female | | 0 | 27 | 38 | 46 | 60 | 9 | 180 | 4 |
| Unknown | | 0 | 0 | 0 | 0 | 0 | 0 | 0 | 0 |
| Black | | | | | | | | | |
| Male | | 0 | 1 | 4 | 3 | 4 | 0 | 12 | 0 |
| Female | | 0 | 1 | 1 | 1 | 1 | 0 | 4 | 0 |
| Unknown | | 0 | 0 | 0 | 0 | 0 | 0 | 0 | 0 |
| Asian/Pacific Islander | | | | | | | | | |
| Male | | 0 | 3 | 2 | 1 | 0 | 0 | 6 | 1 |
| Female | | 0 | 0 | 1 | 0 | 0 | 0 | 1 | 0 |
| Unknown | | 0 | 0 | 0 | 0 | 0 | 0 | 0 | 0 |
| American Indian/Alaskan Native | | | | | | | | | |
| Male | | 0 | 0 | 0 | 0 | 0 | 0 | 0 | 0 |
| Female | | 0 | 0 | 0 | 0 | 0 | 0 | 0 | 0 |
| Unknown | | 0 | 0 | 0 | 0 | 0 | 0 | 0 | 0 |
| Unknown | | | | | | | | | |
| Male | | 0 | 0 | 1 | 0 | 0 | 0 | 1 | 0 |
| Female | | 0 | 0 | 0 | 0 | 0 | 0 | 0 | 0 |
| Unknown | | 0 | 0 | 0 | 0 | 0 | 0 | 0 | 0 |
| TOTALS | | 1 | 100 | 202 | 175 | 270 | 37 | 785 | 25 |

ARRESTEE BY AGE AND SEX (GRAPH) – 2003

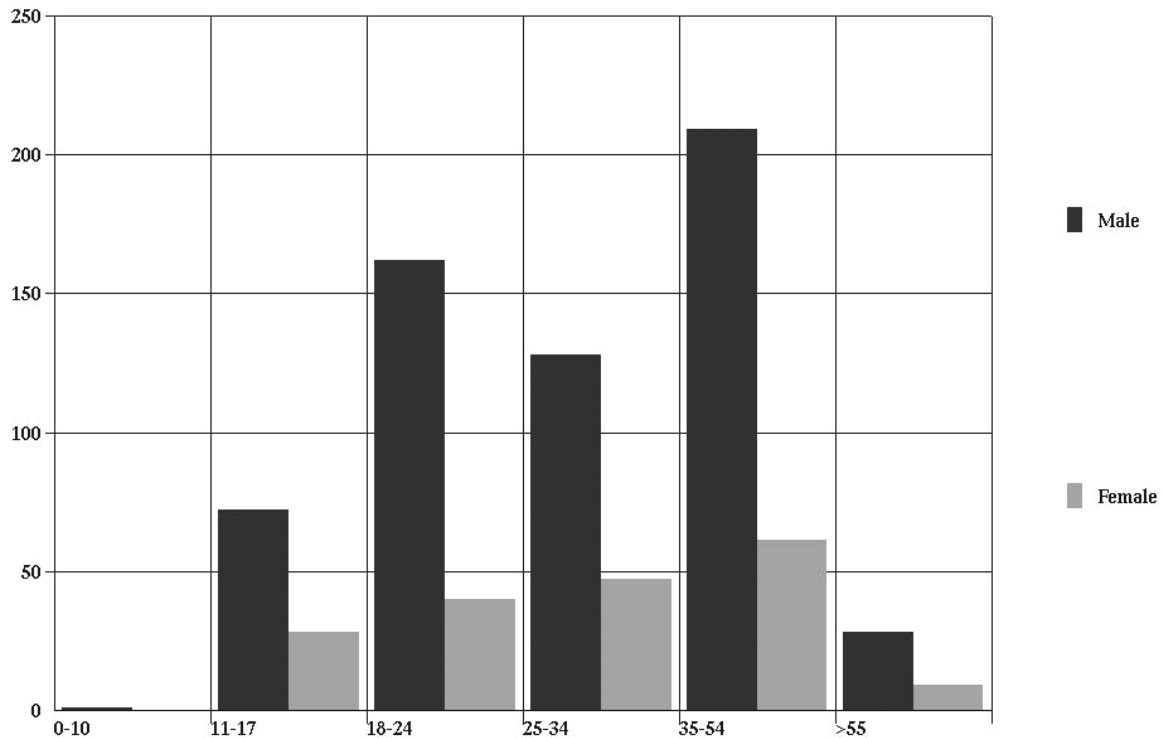

**PALMER POLICE DEPARTMENT
VICTIM RACE AND SEX BY AGE - 2003**

| | | 00-10 | 11-17 | 18-24 | 25-34 | 35-54 | > 55 | TOTALS | Hispanic |
|---------------------------------------|--|-----------|-----------|------------|------------|------------|-----------|------------|----------|
| White | | | | | | | | | |
| Male | | 17 | 32 | 52 | 51 | 143 | 52 | 347 | 6 |
| Female | | 5 | 40 | 58 | 50 | 147 | 33 | 333 | 2 |
| Unknown | | 0 | 0 | 0 | 0 | 0 | 0 | 0 | 0 |
| Black | | | | | | | | | |
| Male | | 0 | 0 | 0 | 2 | 2 | 0 | 4 | 0 |
| Female | | 0 | 0 | 0 | 0 | 1 | 0 | 1 | 0 |
| Unknown | | 0 | 0 | 0 | 0 | 0 | 0 | 0 | 0 |
| Asian/Pacific Islander | | | | | | | | | |
| Male | | 0 | 1 | 0 | 0 | 0 | 0 | 1 | 0 |
| Female | | 0 | 0 | 0 | 0 | 0 | 0 | 0 | 0 |
| Unknown | | 0 | 0 | 0 | 0 | 0 | 0 | 0 | 0 |
| American Indian/Alaskan Native | | | | | | | | | |
| Male | | 0 | 0 | 0 | 0 | 0 | 0 | 0 | 0 |
| Female | | 0 | 0 | 0 | 0 | 0 | 0 | 0 | 0 |
| Unknown | | 0 | 0 | 0 | 0 | 0 | 0 | 0 | 0 |
| Unknown | | | | | | | | | |
| Male | | 0 | 1 | 0 | 1 | 3 | 5 | 10 | 0 |
| Female | | 0 | 2 | 0 | 2 | 3 | 5 | 12 | 0 |
| Unknown | | 0 | 0 | 0 | 0 | 0 | 0 | 0 | 0 |
| TOTALS | | 22 | 76 | 110 | 106 | 299 | 95 | 708 | 8 |

VICTIM BY AGE AND SEX (GRAPH) – 2003

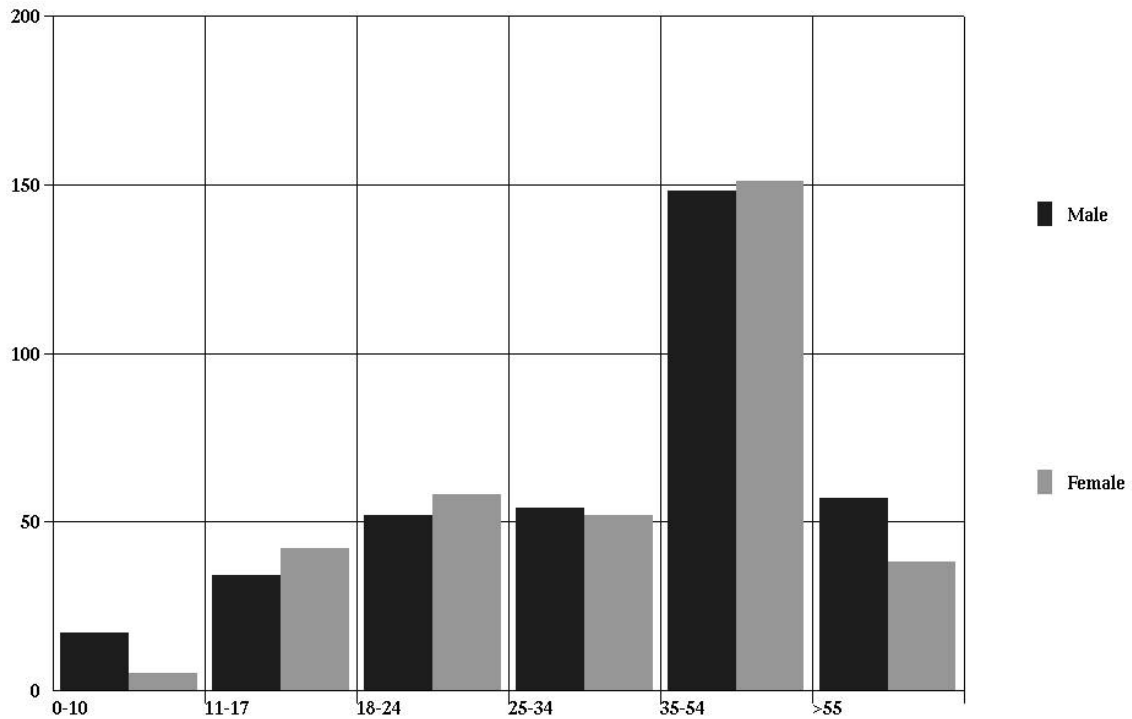

PALMER POLICE DEPARTMENT

RELATIONSHIP OF VICTIMS TO OFFENDERS – 2003

| CODE | RELATIONSHIP | TOTALS | CODE | RELATIONSHIP | TOTALS |
|---------------|--------------------------|--------|-----------|----------------------|------------|
| AQ | Acquaintance | 98 | NE | Neighbor | 33 |
| BE | Babysittee | 1 | OF | Other Family Member | 13 |
| BG | Boy/Girl Friend | 55 | OK | Otherwise Known | 45 |
| CF | Child of Boy/Girl Friend | 4 | PA | Parent | 19 |
| CH | Child | 15 | RU | Relationship Unknown | 17 |
| CS | Common-Law Spouse | | SB | Sibling | 11 |
| EE | Employee | | SC | Stepchild | |
| ER | Employer | 7 | SE | Spouse | 32 |
| FR | Friend | 26 | SP | Stepparent | 5 |
| GC | Grandchild | 1 | SS | Stepsibling | 1 |
| GP | Grandparent | | ST | Stranger | 121 |
| HR | Homosexual Relationship | | VO | Victim was Offender | 8 |
| IL | In-Law | | XS | Ex-Spouse | 6 |
| TOTALS | | | | | 518 |

RELATIONSHIP OF VICTIMS TO OFFENDERS (GRAPH) – 2003

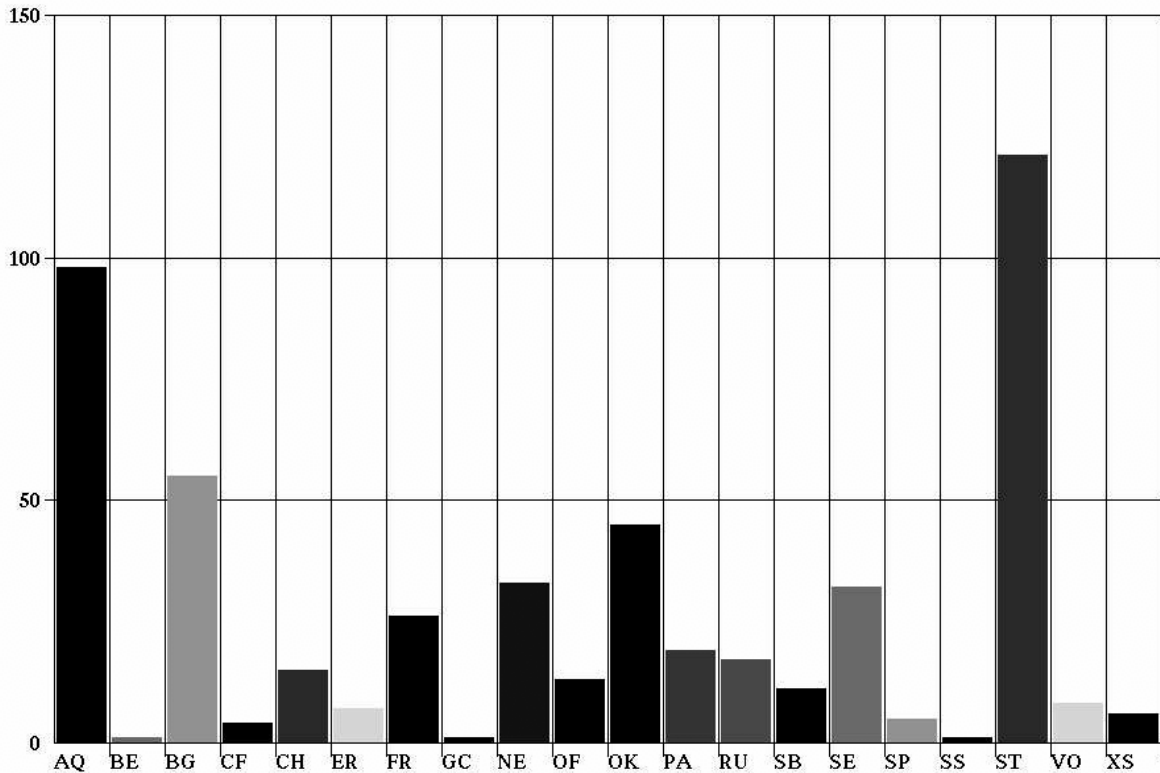

VICTIM INJURIES – 2003

| Injury Type | Occurrence(s) | Percentage |
|----------------------------|---------------|----------------|
| None | 122 | 52.80% |
| Apparent Minor Injury | 99 | 42.90% |
| Possible Internal Injuries | 3 | 1.30% |
| Other Major Injury | 3 | 1.30% |
| Apparent Broken Bones | 2 | 0.90% |
| Severe Laceration | 1 | 0.40% |
| Unconsciousness | 1 | 0.40% |
| Total Occurrences | 231 | 100.00% |