REPORT OF THE PALMER POLICE DEPARTMENT

Robert P. Frydryk, Chief of Police

In 2002, the Palmer Police Department answered approximately 13,071 calls for service. From these calls, 2,141 criminal offenses were recorded and investigated. Additionally, 937 individuals were arrested and/or summoned to court. The department responded to 678 various alarm calls. Unfortunately, a staggering 97.5% of these calls were false alarms. More than 3,523 traffic offenses were recorded and 510 traffic accidents investigated. These accidents resulted in injuries to 190 individuals, including 2 fatalities. A complete statistical report of the year's activity follows this report.

The department is currently comprised of 21 full-time and 4 part-time police officers, who are supported by 6 full-time non-sworn staff. The following personnel changes occurred during the year:

- o In February, Catherine J. Rodriguez was appointed to the position of full-time Emergency Telecommunications Dispatcher.
- o In May, Rodney A. North was appointed to the position of police sergeant. He had been serving in the capacity of acting sergeant since September of 2000.
- o Three employees chose to take advantage of the Early Retirement Incentive Program (ERIP) offered by the town. Officer William McCarthy, Officer Earl Noble, and Dispatcher Elizabeth Plant officially retired on December 31, 2002. We wish each of them a long and healthy retirement.
- o In December, Permanent-Intermittent Police Officers Scott T. Camilleri and Sean M. Ford were appointed to the position of full-time police officer. They will attend the 22-week police academy early in 2003, and should be on active patrol duty late in the year.

The department received the following grants in 2002:

Local Law Enforcement Block Grant (U.S. Department of Justice, Bureau of Justice Assistance) - \$15,534 to be used for equipment, technology and other materials directly related to basic law enforcement functions.

Community Policing Grant (Massachusetts Executive Office of Public Safety) - \$38,000 to aid in the development, implementation, and maintenance of community policing programs and initiatives. Our programs include citizen and student police academies, bicycle patrols, targeted traffic enforcement patrols, seat belt enforcement and many others. We owe a debt of gratitude to our state senator, Stephen Brewer, and our representative, Reed Hillman, who were instrumental in securing these funds for us.

Due to cuts in the state budget, grant funding for the D.A.R.E. program was eliminated. For this reason, our D.A.R.E. program had to be scaled back. We are currently only able to provide this education to fifth grade students in our school system. Thanks to a town meeting appropriation of \$6,000 we are able to continue the program at this diminished level. In years past, we received grants of \$9,700 annually from the state. With this grant money we were able to provide D.A.R.E. education to the fifth grade, and to targeted classes in the middle school and high school as well.

We are in the third and final year of our federal COPS in Schools grant. Officer James Lynch is assigned full-time to the Palmer High School and Pathfinder Regional Vocational Technical High School as the School Resource Officer. The program has received high ratings from the

respective school administrations and the students. Under an agreement signed by the high schools and the town, future funding for the School Resource Officer will be shared so that this highly effective program can continue.

In November, voters were asked, yet again, to approve a Debt Exclusion Override of Proposition 2 ½ to fund the construction of a new police station. In spite of a cost reduction of more than 2 million dollars over the original project, the ballot question was defeated by a narrow margin. Due to a downturn in the economy and the tough fiscal times anticipated at both the state and the local levels in the next couple of years, no proposals for a new police station will be submitted in the near future. However, we will continue to pursue approval for this much needed project.

In the late summer, we occupied the 40' X 24' mobile office trailer that was purchased to temporarily address some of our desperate need for additional space. The trailer has been sited at the rear of the town building. The operations section (Lieutenant, Sergeants, Detective, Court Liaison, and Squad room) of the police department was moved into this trailer. While it is far from ideal, this extra space will allow us some "breathing room" until a permanent solution can be found.

In closing, I would like to thank the staff of the police department for their dedication and commitment to their department and to their community. I would also like to thank the residents of the community who continue to support us.

Thanks, too, to the Board of Selectmen, Town Administrator John Griffin, the Finance Committee, the town's fire departments and their chiefs, Highway Superintendent Phil Sampson and his staff, and all the other town offices and departments for their cooperation throughout the year.

**PALMER POLICE DEPARTMENT
CALLS FOR SERVICE BY TYPE - 2002**

CALL REASON	# Calls	# Unfounded	Incidents	Accidents	Arrests
209A Request *	32	2	15	0	3
209A Service	28	6	5	0	2
209A Violation *	26	3	12	0	8
9-1-1 Abandoned Call	51	16	5	0	3
9-1-1 Boqus Call	23	19	0	0	0
9-1-1 Hang-up Call	151	83	18	0	6
9-1-1 Misuse	59	34	0	0	1
9-1-1 Silent Call	11	9	0	0	0
Abandoned M/V	22	1	2	0	2
Accident (Hit & Run)	84	3	5	51	19
Accident (Pedestrian)	2	0	0	1	0
Accident (Personal Injurv)	99	1	4	68	9
Accident (Property Damage)	724	49	18	393	34
Alarm (Burqalar)	627	618	9	0	0
Alarm (Fire)	75	69	0	0	0
Alarm (Holdup)	13	13	0	0	0
Alarm (Medical)	9	2	0	0	0
Alarm (other)	21	20	0	0	1
Alarm (Panic/Trouble)	8	8	0	0	0
Alarm (TEST/MAINTENANCE)	23	4	0	0	0
Animal Complaint	149	15	7	0	0
Annoying/Accosting *	12	2	2	0	0
Annoying/Obscene Phone Calls	44	0	13	0	1
Arrest (CHINS)	1	0	0	0	1
Arrest (On sight) *	16	1	0	0	16
Arrest (OUI) *	3	0	0	0	3
Arrest (Unspecified) *	4	0	0	0	4
Arrest (Warrant) *	60	4	0	0	55
Arson *	2	1	1	0	0
Assault/A&B *	77	2	35	0	27
Assist Citizen	347	24	15	0	5
Assist Motorist	159	6	0	0	0
Assist Other Agency	148	12	8	0	5
Assist Other Police Department	192	40	2	0	7
Breaking & Enter (M/V) *	56	2	37	1	10
Breaking & Entering/Burqlary *	93	6	74	0	8
Bylaw Viol (other)	6	2	0	0	0
Bylaw Viol-Snow on Sidewalk	4	0	0	0	0
Bylaw Viol-Unreq Veh(s)	47	1	11	0	14
Check Well-being	131	32	13	1	14
Child Abuse *	13	2	8	0	5
Child Nealect *	10	1	4	0	14
Civil Complaint	82	8	5	0	1
Cruiser Transport (Arrest)	8	0	0	0	0
Cruiser Transport (Courtesv)	96	4	0	0	1
Cruiser Transport (Emergency)	1	0	0	0	0
Disabled M/V	290	50	1	1	2
Disorderly Conduct	109	24	18	0	20
Disturbance (Domestic) *	251	30	134	0	87
Disturbance (Gathering)	54	13	10	0	11
Disturbance (General)	95	13	15	0	20
Disturbance (Loud Noise)	251	50	7	0	7
Disturbance (Motor Vehicle)	7	2	0	0	2
Disturbance (Neighbor)	81	4	11	0	7
Drug/Narcotics Violation *	29	7	3	0	18
Elder Abuse	1	0	1	0	0
Family Offense (Non violent)	16	1	3	0	3
Fire (Forest/Brush)	41	2	1	0	0
Fire (Motor Vehicle)	23	1	6	0	0
Fire (Mutual Aid)	6	0	0	0	0
Fire (Other)	32	5	2	0	0
Fire (Outside Burning Complaint)	36	2	0	0	0
Fire (Structure/Dwelling)	46	1	7	0	1
Fire Code Violation	1	0	0	0	0
Fire TONE TEST	24	0	0	0	0
Fish & Game Violation	2	0	0	0	0
Fraud *	21	0	13	0	3
Gas Leak/Odor	14	0	1	0	0
GENERAL SERVICES	24	0	0	0	2
Harassment	71	6	18	0	4
Hazardous Condition	316	27	5	0	0
HAZMAT Spill/Leak	15	0	2	0	0
House/Building Check	45	2	0	0	0

**PALMER POLICE DEPARTMENT
CALLS FOR SERVICE BY TYPE - 2002**

CALL REASON	# Calls	# Unfounded	Incidents	Accidents	Arrests
Illegal Dumping	38	5	2	0	1
INFO-Abuse/209A Orders	2	0	0	0	0
INFO-Ambulance Service	6	0	0	0	0
INFO-Burning Permits	5	0	0	0	0
INFO-Detainees	4	0	0	0	0
INFO-Directions	70	0	0	0	0
INFO-Extra Duty Details	125	0	0	0	0
INFO-General	489	8	0	0	0
INFO-Pistol Permits/FIDs	5	0	0	0	0
INFO-Police Reports	62	5	2	0	0
INFO-Record Checks	1	0	0	0	0
INFO-Road Conditions	25	0	0	0	0
INFO-School Closings	14	0	0	0	0
INFO-Solicitors	1	0	0	0	0
INFO-Town Offices/Depts	15	0	0	0	0
INFO-Warrants	2	0	0	0	0
Intox / Incapacitated Person	69	19	3	0	22
Kidnapping (Custodial Interference) *	1	0	1	0	0
Larceny *	275	11	154	0	38
Liquor Law Violations *	17	4	6	0	33
Loitering	5	0	0	0	0
M/V Recovery *	14	0	4	0	0
M/V Release	66	0	0	0	0
M/V Repossession	15	1	0	0	0
M/V Stop	2979	2	9	0	180
M/V Theft *	40	5	22	0	1
M/V Violations	359	132	16	1	28
Medical Assist (Illness)	31	2	2	0	0
Medical Assist (Injury)	22	2	0	0	0
Medical Assist (Mutual Aid)	15	1	0	0	0
Medical Assist (Psychiatric)	12	0	4	0	0
Medical Assist (unspecif)	9	1	0	0	0
Medical Transport (Emergency)	324	12	11	0	1
Medical Transport (Routine)	16	1	0	0	0
Missing Person *	43	12	12	0	1
Notification/Message Delivery	53	3	0	0	0
Officer Requests Assistance	2	0	0	0	1
Officer Wanted	101	13	16	0	6
Open Door/Window	35	16	0	0	0
Parking Violation	92	11	0	0	0
Power Outage	65	3	0	0	0
Property Return	8	0	0	0	0
Property-Found	68	2	22	0	1
Property-Lost	32	1	3	0	0
Protective Custody *	26	0	0	0	26
Public Service (Other)	34	3	0	0	1
Rape *	3	1	3	0	0
Reported Death *	15	0	14	0	0
Robbery *	4	0	4	0	1
Runaway *	19	3	11	0	2
Sex Offenses *	24	1	17	0	9
Shoplifting *	18	0	9	0	13
Smoke Report (No fire evident)	43	7	0	0	0
Soliciting	3	2	0	0	2
Suicide *	1	0	0	0	0
Suicide Attempt/Threat *	22	2	14	0	0
Summons Service	87	28	0	0	0
Suspicious (Other)	193	57	8	0	7
Suspicious Auto(s)	303	80	4	0	6
Suspicious Person(s)	298	95	9	0	39
Threat Report *	95	4	36	1	8
Trespass Complaint	63	13	6	0	16
Unwanted Person(s)	93	13	18	0	22
Vandalism *	304	22	161	0	20
Water Leak	15	1	0	0	0
Weapons Violations *	26	11	3	0	3
Totals:	13071	1980	1192	518	954

**PALMER POLICE DEPARTMENT
CALL ANALYSIS BY TIME AND DAY OF WEEK FOR 2002**

Hour	Sunday		Monday		Tuesday		Wednesday		Thursday		Friday		Saturday		Totals	
	Calls	Day%	Calls	Day%	Calls	Day%	Calls	Day%	Calls	Day%	Calls	Day%	Calls	Day%	Calls	Tot%
0	68	4.2	36	1.9	49	2.7	48	2.5	53	2.8	55	2.7	68	3.6	377	2.9
1	71	4.4	42	2.2	47	2.6	53	2.8	45	2.3	49	2.4	84	4.5	391	3.0
2	73	4.5	28	1.5	29	1.6	26	1.4	26	1.4	41	2.0	70	3.7	293	2.2
3	50	3.1	48	2.5	24	1.3	28	1.5	25	1.3	22	1.1	28	1.5	225	1.7
4	38	2.3	42	2.2	17	0.9	13	0.7	18	0.9	25	1.2	24	1.3	177	1.4
5	17	1.1	32	1.7	32	1.7	19	1.0	23	1.2	19	0.9	18	1.0	160	1.2
6	18	1.1	53	2.8	92	5.0	89	4.7	102	5.3	80	4.0	45	2.4	479	3.7
7	37	2.3	63	3.3	85	4.6	64	3.4	59	3.1	72	3.6	36	1.9	416	3.2
8	46	2.8	75	3.9	57	3.1	104	5.5	54	2.8	73	3.6	42	2.2	451	3.5
9	42	2.6	93	4.9	75	4.1	85	4.5	86	4.5	81	4.0	74	4.0	536	4.1
10	69	4.3	116	6.1	103	5.6	114	6.0	84	4.4	71	3.5	115	6.1	672	5.1
11	74	4.6	88	4.6	108	5.9	73	3.8	78	4.1	93	4.6	94	5.0	608	4.7
12	62	3.8	74	3.9	126	6.9	108	5.7	72	3.7	102	5.0	80	4.3	624	4.8
13	64	4.0	92	4.8	138	7.5	108	5.7	110	5.7	93	4.6	91	4.9	696	5.3
14	81	5.0	114	6.0	164	9.0	111	5.8	130	6.8	108	5.3	94	5.0	802	6.1
15	61	3.8	109	5.7	109	6.0	120	6.3	113	5.9	133	6.6	75	4.0	720	5.5
16	87	5.4	132	6.9	78	4.3	111	5.8	109	5.7	130	6.4	88	4.7	735	5.6
17	92	5.7	161	8.4	77	4.2	139	7.3	119	6.2	142	7.0	80	4.3	810	6.2
18	84	5.2	115	6.0	77	4.2	108	5.7	129	6.7	123	6.1	110	5.9	746	5.7
19	133	8.2	92	4.8	69	3.8	73	3.8	127	6.6	102	5.0	108	5.8	704	5.4
20	114	7.0	81	4.2	79	4.3	88	4.6	97	5.0	110	5.4	110	5.9	679	5.2
21	98	6.1	83	4.4	86	4.7	90	4.7	118	6.1	117	5.8	109	5.8	701	5.4
22	71	4.4	82	4.3	65	3.6	72	3.8	87	4.5	102	5.0	124	6.6	603	4.6
23	68	4.2	57	3.0	43	2.4	57	3.0	60	3.1	78	3.9	103	5.5	466	3.6
	1618	12.4	1908	14.6	1829	14	1901	14.5	1924	14.7	2021	15.5	1870	14.3	13071	100.1

CALLS BY DAY OF WEEK – 2002

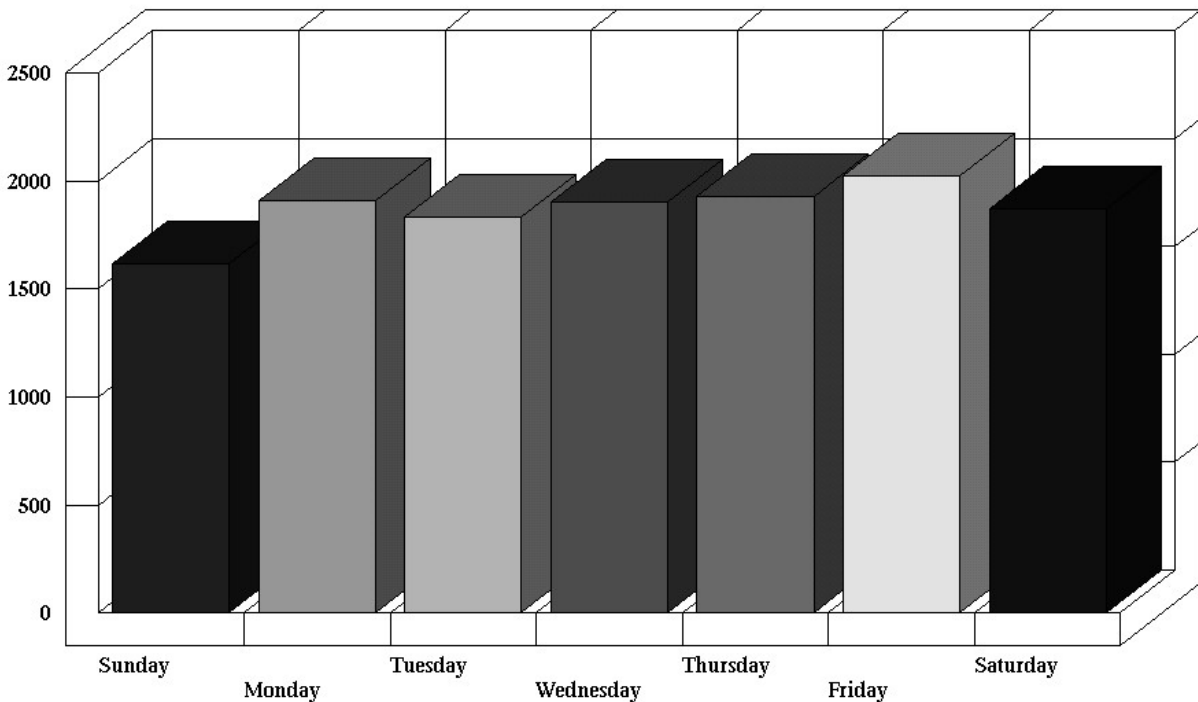

**PALMER POLICE DEPARTMENT
CALL ANALYSIS BY ZONE – 2002**

ZONE	CALLS	PERCENT
BONDSVILLE	1,043	8.0%
DESK	922	7.1%
OTHER CITY / TOWN	235	1.8%
PALMER	6,401	49.0%
THORNDIKE	2,161	16.5%
THREE RIVERS	2,309	17.7%
TOTAL	13,071	

CALL ANALYSIS BY ZONE – 2002

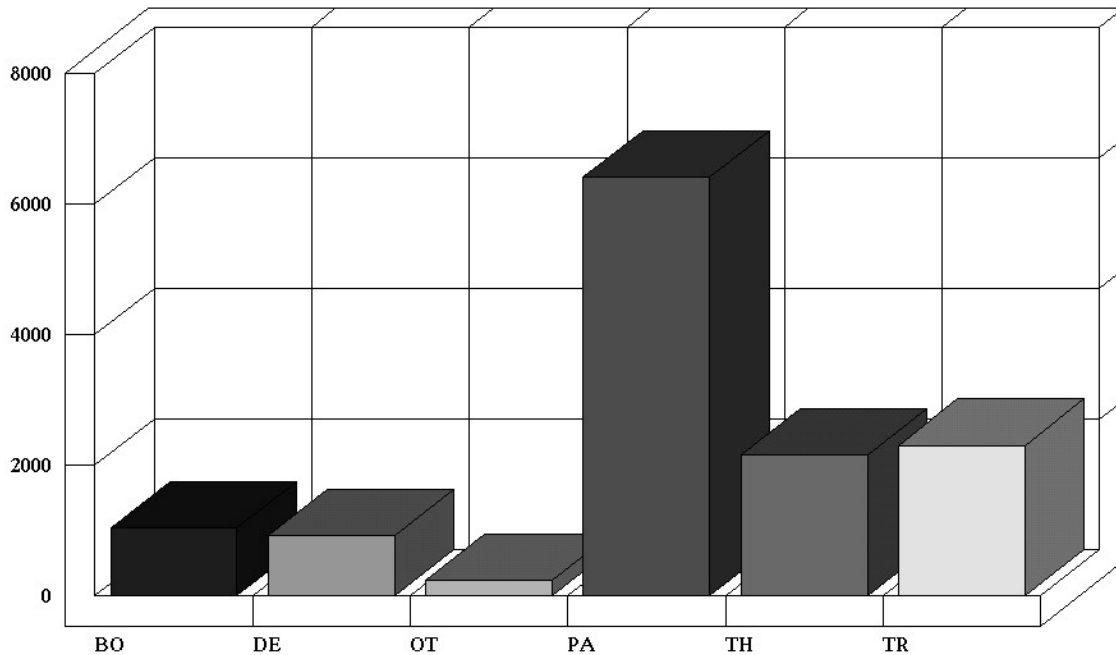

LEGEND

PA – PALMER
DE – DESK

Activity in this zone reflects calls received at the Police Department that did not require the dispatch of a police officer to a specific location. The service was provided at the police station itself or over the telephone, such as providing accident or crime information, directions, referrals to other agencies, etc.

TR - THREE RIVERS
TH – THORNDIKE
BO – BONDSVILLE
OT - OTHER CITY/TOWN

Activity in this zone reflects calls received for incidents that occurred in another jurisdiction that required a referral to that jurisdiction or a response to that jurisdiction by this department

**PALMER POLICE DEPARTMENT
OFFENSES REPORTED BY MONTH - 2002**

	JAN	FEB	MAR	APR	MAY	JUN	JUL	AUG	SEP	OCT	NOV	DEC	TOTALS
TRAFFIC, TOWN BY-LAW OFFENSES	50	51	54	55	57	30	14	35	36	32	28	7	449
DESTRUCTION / DAMAGE / VANDALISM	16	12	15	21	22	22	30	30	31	25	13	41	278
SIMPLE ASSAULT	10	21	12	22	20	18	16	11	20	12	19	9	190
ALL OTHER OFFENSES	16	19	24	18	16	8	12	17	7	11	5	6	159
ALL OTHER LARCENY	5	2	9	10	10	18	19	16	14	10	20	6	139
PROTECTIVE CUSTODY	16	12	9	6	16	15	15	8	12	10	4	8	131
BURGLARY / BREAKING AND ENTERING	6	1	12	5	10	7	16	20	10	7	14	7	115
DISORDERLY CONDUCT	6	8	6	11	11	7	4	3	6	6	8		76
DRUG / NARCOTIC VIOLATIONS	3	6	11	7	5	13	4	2	5	3	2	1	62
INTIMIDATION	8	5	3	6	7	4	6	3	7	2	7	3	61
AGGRAVATED ASSAULT	1	8	3	4	8	3	5	3	7	8	3	2	55
DRIVING UNDER THE INFLUENCE	3	3	4	5	6	3	3	6	5	4	5	4	51
THEFT FROM MOTOR VEHICLE	2	4	4	3	10	3	5	2	6	2	2	6	49
TRESPASS OF REAL PROPERTY		1	9	6	4	5	3	2	3	6	1	1	41
THEFT FROM BUILDING		3	5	1	5	3	1	4	7	2	1	3	35
MOTOR VEHICLE THEFT	2	1	1	5	1	3	1	3	1	4	5	3	30
SHOPLIFTING	4	5		1	2	2	2	3	4	2	1	3	29
LIQUOR LAW VIOLATIONS		3		1	10	5	1	1	3	3	1	1	29
STOLEN PROPERTY OFFENSES	6	1	1	1	1	2	5		10	1	1	1	28
WEAPON LAW VIOLATIONS		5	1		3	2	2	1	8	3	1		26
COUNTERFEITING / FORGERY	1			3	2		1			4	8	3	22
THEFT OF MOTOR VEHICLE PARTS/ACCESSORIES			6		2		1	4	2	2			17
FORCIBLE FONDLING				2		1	1			7			11
BAD CHECKS				1	2	1					5	1	10
SEXUAL ASSAULT WITH AN OBJECT		1	2	1	2	2	2	1					9
ARSON		1	1	1	1	1		1	1		1		8
FORCIBLE RAPE			2						1	2		1	6
FALSE PRETENSES / SWINDLE / CONFIDENCE GAMES					2			3				1	6
CREDIT CARD / AUTOMATIC TELLER FRAUD					1			1	1	1			4
ROBBERY							2		1				3
DRUG EQUIPMENT VIOLATIONS		1	1							1			3
RUNAWAY	2								1				3
FORCIBLE SODOMY		1				1							2
STATUTORY RAPE										1			1
OPERATING / PROMOTING / ASSISTING			1										1
PROSTITUTION			1										1
FAMILY OFFENSES, NONVIOLENT					1								1
TOTAL	157	175	197	195	237	177	171	180	209	171	155	117	2,141

**PALMER POLICE DEPARTMENT
PRIMARY ARRESTING OFFENSE BY MONTH - 2002**

	JAN	FEB	MAR	APR	MAY	JUN	JUL	AUG	SEP	OCT	NOV	DEC	TOTALS
TRAFFIC, TOWN BY-LAW OFFENSES	17	22	15	21	18	17	18	23	21	28	14	10	224
PROTECTIVE CUSTODY	16	13	9	7	19	15	16	10	13	10	5	8	141
ALL OTHER OFFENSES	9	13	11	8	8	8	13	8	12	10	9	9	118
SIMPLE ASSAULT	6	14	8	7	12	4	9	6	11	6	10	7	100
DRIVING UNDER THE INFLUENCE	3	4	3	3	7	2	3	6	5	4	5	3	48
DRUG / NARCOTIC VIOLATIONS	1	5	4	7	2	9	3	1	4	2	3	2	43
DISORDERLY CONDUCT	2	2	2	7	5	4	2	1	3	5	6		39
LIQUOR LAW VIOLATIONS					5	22	1	1	4			1	34
DESTRUCTION / DAMAGE / VANDALISM			1	2	3	6	4	1	2	3	1	2	25
TRESPASS OF REAL PROPERTY			3	5		3	1	3	3	3			21
SHOPLIFTING	2	4		1	1	1	1	2	2	2	1	1	18
AGGRAVATED ASSAULT	1	1	2	2	5	1	1	1		3			17
STOLEN PROPERTY OFFENSES	2	3			2	1	1		4	2			15
FAMILY OFFENSES, NONVIOLENT										9	1	4	14
BURGLARY / BREAKING AND ENTERING						4	3				2	3	12
ALL OTHER LARCENY		1		1	1	1			2		4	2	12
BAD CHECKS					1						3	6	10
INTIMIDATION			1	1	2		2		2				8
MOTOR VEHICLE THEFT			1					1		2		2	6
COUNTERFEITING / FORGERY				3						1	2		6
FORCIBLE FONDLING				1		1	2			1			5
THEFT FROM MOTOR VEHICLE					2		1		1				4
WEAPON LAW VIOLATIONS			1						3				4
FALSE PRETENSES / SWINDLE / CONFIDENCE GAMES					1			1	1				3
ARSON									1		1		2
RUNAWAY									2				2
FORCIBLE RAPE										1			1
SEXUAL ASSAULT WITH AN OBJECT							1						1
ROBBERY							1						1
THEFT FROM BUILDING										1			1
DRUG EQUIPMENT VIOLATIONS			1										1
PROSTITUTION			1										1
TOTALS	59	82	63	76	94	99	83	65	96	93	67	60	937

PALMER POLICE DEPARTMENT

OFFENSES (IN ARRESTS) BY AGE GROUP – 2002

	00-10	11-17	18-24	25-34	35-54	> 55	TOTALS
ALL OTHER LARCENY		5	11	2	3		21
ALL OTHER OFFENSES		19	58	51	73	4	205
ARSON				1	2		3
ASSAULT, AGGRAVATED		7	16	12	16		51
ASSAULT, SIMPLE		13	36	37	51	4	141
BAD CHECKS			12	6	2		20
BURGLARY / BREAKING AND ENTERING		7	14	1	1		23
COUNTERFEITING / FORGERY			19	2			21
DESTRUCTION / DAMAGE / VANDALISM	3	42	80	8	7	1	141
DISORDERLY CONDUCT		11	21	19	25		76
DRIVING UNDER THE INFLUENCE		1	9	9	29	5	53
DRUG / NARCOTIC VIOLATIONS		21	32	8	28	2	91
DRUG EQUIPMENT VIOLATIONS			2				2
FALSE PRETENSES / SWINDLE / CONFIDENCE GAMES			3		1		4
FAMILY OFFENSES, NONVIOLENT				4	10		14
FORCIBLE FONDLING		3	1		1	6	11
FORCIBLE RAPE			1				1
INTIMIDATION		6	9	9	14	2	40
LIQUOR LAW VIOLATIONS		12	35		3	1	51
MOTOR VEHICLE THEFT		2	2		2		6
OPERATING / PROMOTING / ASSIST				1			1
PROSTITUTION				1			1
PROTECTIVE CUSTODY		8	27	30	71	5	141
ROBBERY					2		2
RUNAWAY		2					2
SEXUAL ASSAULT WITH AN OBJECT		2	1				3
SHOPLIFTING		4	8	3	3	1	19
STOLEN PROPERTY OFFENSES		4	28	7	1		40
THEFT FROM BUILDING		3		1	1		5
THEFT FROM MOTOR VEHICLE			7				7
THEFT OF MOTOR VEHICLE PARTS/ACCESSORIES		1	2				3
TRAFFIC, TOWN BY-LAW OFFENSES	1	45	193	136	175	23	573
TRESPASS OF REAL PROPERTY		3	14	6	13		36
WEAPON LAW VIOLATIONS		9	10	2	13		34
TOTALS	4	230	651	356	547	54	1,842

WEAPONS INVOLVED IN OFFENSES – 2002

	Occurrence(s)	Percentage
None	1,855	86.60%
Personal Weapons (Hands/Feet/Etc)	197	9.20%
Other	28	1.30%
Blunt Object	22	1.00%
Knife/Cutting Instrument	16	0.70%
Shotgun	6	0.30%
Motor Vehicle	5	0.20%
Handgun	4	0.20%
Handgun (Automatic)	2	0.10%
Rifle	2	0.10%
Rifle (Automatic)	1	0.00%
Shotgun (Automatic)	1	0.00%
Other Firearm	1	0.00%
Explosives	1	0.00%
Unknown	1	0.00%
Total Occurrences	2,142	100.00%

**PALMER POLICE DEPARTMENT
ARRESTEE RACE AND SEX BY AGE - 2002**

		00-10	11-17	18-24	25-34	35-54	> 55	TOTALS
White								
Male		4	88	231	118	211	26	678
Female		0	32	53	57	84	2	228
Unknown		0	0	0	0	0	0	0
Black								
Male		0	2	6	8	6	2	24
Female		0	1	1	2	0	0	4
Unknown		0	0	0	0	0	0	0
Asian/Pacific Islander								
Male		0	0	0	0	2	0	2
Female		0	0	0	0	0	0	0
Unknown		0	0	0	0	0	0	0
American Indian/Alaskan Native								
Male		0	0	0	0	0	0	0
Female		0	0	0	0	0	0	0
Unknown		0	0	0	0	0	0	0
Unknown								
Male		0	0	0	1	0	0	1
Female		0	0	0	0	0	0	0
Unknown		0	0	0	0	0	0	0
TOTALS		4	123	291	186	303	30	937

ARRESTEE BY AGE AND SEX - 2002

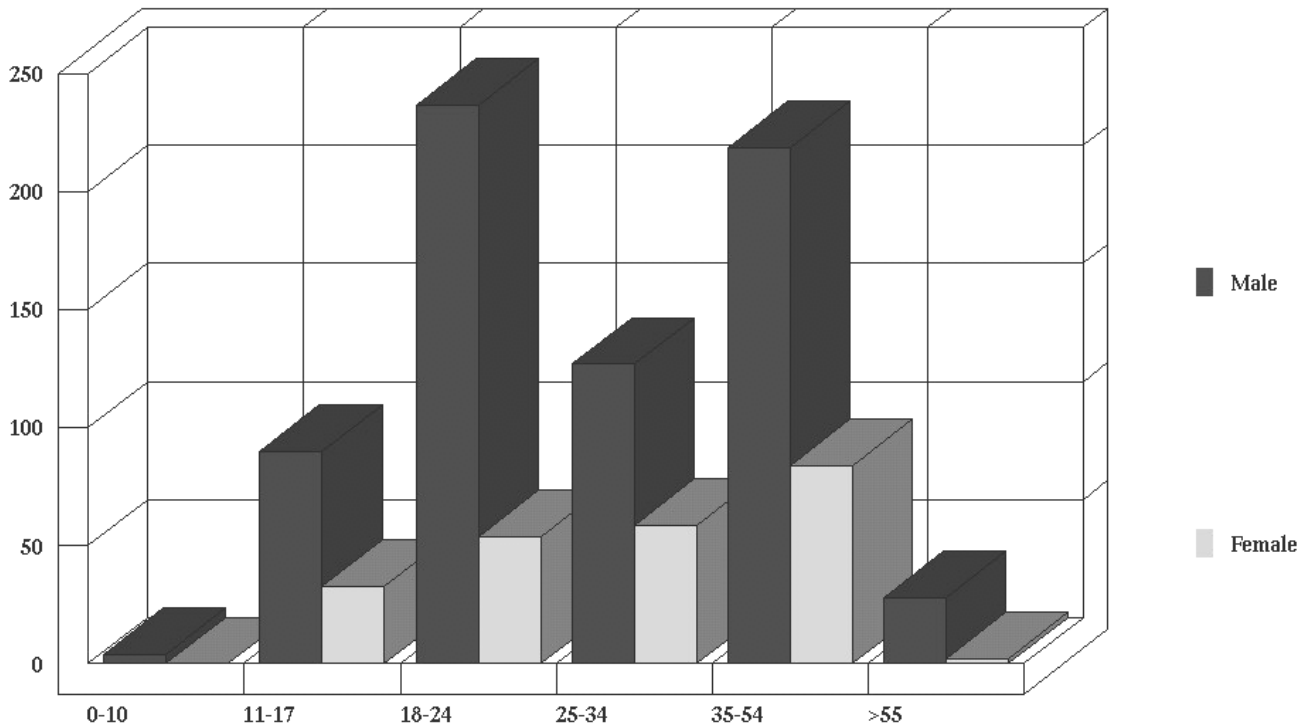

**PALMER POLICE DEPARTMENT
VICTIM RACE AND SEX BY AGE - 2002**

		00-10	11-17	18-24	25-34	35-54	> 55	TOTALS
White								
Male		14	62	102	87	159	66	490
Female		16	35	77	95	151	54	428
Unknown		0	0	0	0	0	0	0
Black								
Male		1	2	0	3	0	0	6
Female		2	0	0	4	1	0	7
Unknown		0	0	0	0	0	0	0
Asian/Pacific Islander								
Male		0	0	0	0	0	0	0
Female		0	0	0	1	1	0	2
Unknown		0	0	0	0	0	0	0
American Indian/Alaskan Native								
Male		0	0	0	0	0	0	0
Female		0	0	0	0	0	0	0
Unknown		0	0	0	0	0	0	0
Unknown								
Male		0	0	0	2	2	3	7
Female		0	1	2	0	1	1	5
Unknown		0	0	0	0	0	0	0
TOTALS		33	100	181	192	315	124	945

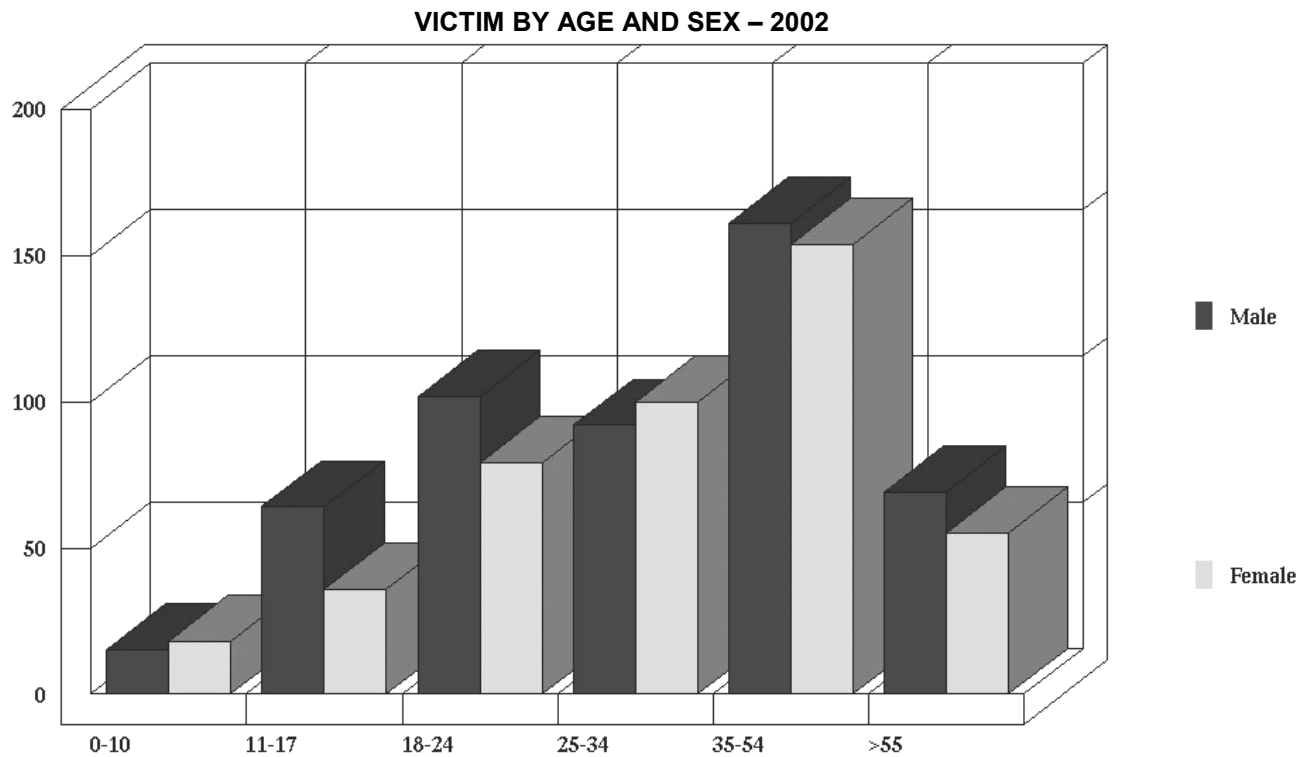

PALMER POLICE DEPARTMENT

RELATIONSHIP OF VICTIMS TO OFFENDERS – 2002

CODE	RELATIONSHIP	TOTALS	CODE	RELATIONSHIP	TOTALS
AQ	Acquaintance	104	NE	Neighbor	34
BE	Babysittee		OF	Other Family Member	18
BG	Boy/Girl Friend	82	OK	Otherwise Known	34
CF	Child of Boy/Girl Friend	3	PA	Parent	20
CH	Child	14	RU	Relationship Unknown	19
CS	Common-Law Spouse	1	SB	Sibling	15
EE	Employee	3	SC	Stepchild	2
ER	Employer	8	SE	Spouse	23
FR	Friend	13	SP	Stepparent	1
GC	Grandchild	3	SS	Stepsibling	1
GP	Grandparent	2	ST	Stranger	192
HR	Homosexual Relationship		VO	Victim was Offender	4
IL	In-Law		XS	Ex-Spouse	7
			TOTALS		603

RELATIONSHIP OF VICTIMS TO OFFENDERS (GRAPH) – 2002

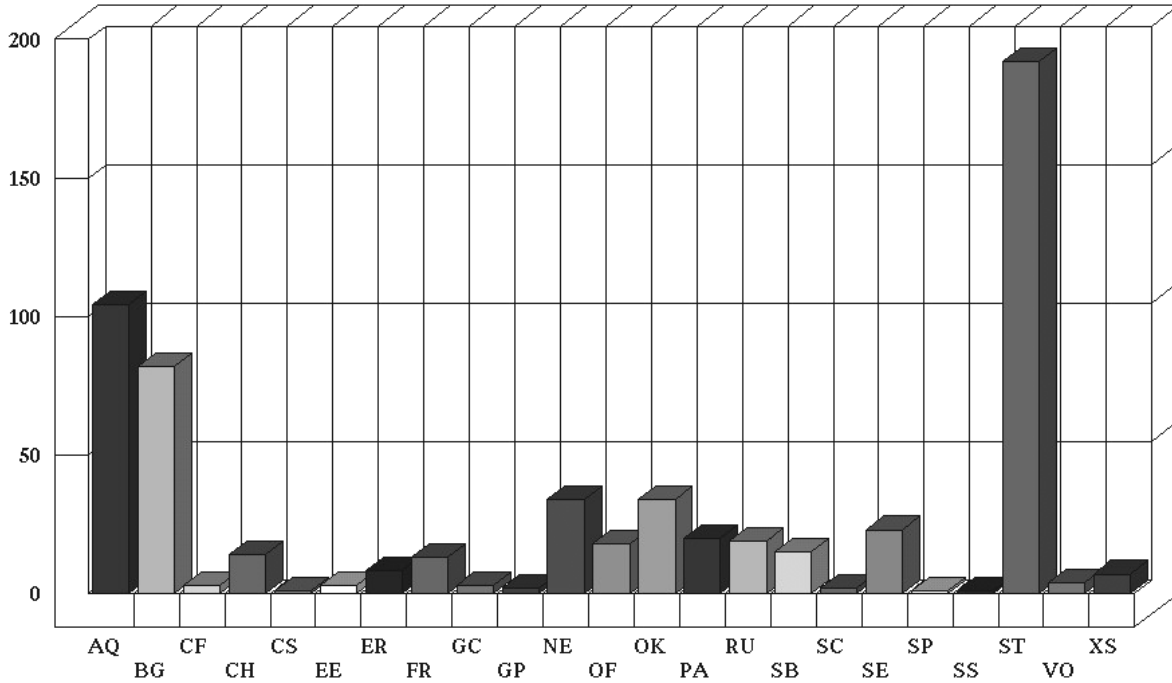

VICTIM INJURIES – 2002

	Occurrence(s)	Percentage
None	142	52.20%
Apparent Minor Injury	123	45.20%
Severe Laceration	3	1.10%
Possible Internal Injuries	2	0.70%
Other Major Injury	1	0.40%
Unconsciousness	1	0.40%
Total Occurrences	272	100.00%