

## REPORT OF THE PALMER POLICE DEPARTMENT – 2001

In 2001, the Palmer Police Department answered approximately 11,891 calls for service. From these calls, 2,291 criminal offenses were recorded and investigated. Additionally, 816 individuals were arrested and/or summoned to court. The department responded to 713 various alarm calls. More than 3,569 traffic offenses were recorded and 480 traffic accidents investigated. These accidents resulted in injuries to 193 individuals, including 3 fatalities. A complete statistical report of the year's activity follows this report.

The department is currently comprised of 21 full-time and 6 part-time police officers, who are supported by 6 full-time non-sworn staff. The following personnel changes occurred during the year:

- o In May, Administrative Assistant left the department to take a job in the private sector.
- o A promotional examination for the position of sergeant was held in October. We anticipate that this promotion will be made in the first half of 2002.

The department received the following grants in 2001:

Local Law Enforcement Block Grant (U.S. Department of Justice, Bureau of Justice Assistance) - \$15,871 to be used for equipment, technology and other materials directly related to basic law enforcement functions.

Drug Abuse Resistance Education (D.A.R.E.) Grant (Massachusetts Executive Office of Public Safety) - \$9,700 to assist in funding our very successful and beneficial D.A.R.E. program.

Community Policing Grant (Massachusetts Executive Office of Public Safety) - \$23,000 to aid in the development, implementation, and maintenance of community policing programs and initiatives.

OUI, Speed and Seat Belt Enforcement Grant (Governor's Highway Safety Bureau) - \$3,000 to assist in traffic patrols which focus on drunk driving, speed and seat belt enforcement and education.

In February, the police department, in conjunction with the Eastern Hampden County Narcotics Task Force and the Drug Enforcement Administration (DEA) served arrest warrants on 14 individuals residing in Palmer and the surrounding communities. These arrests resulted from an intensive 6-month investigation involving the Palmer and Wilbraham Police Departments and the DEA. This was the largest drug investigation ever undertaken by the police department to date.

The defendants in these cases are being prosecuted in federal and state courts. As of this writing, many of the defendants have been convicted and are serving prison sentences. I would like to acknowledge the work of Detective Sergeant Scott Haley. His dedication and diligence was responsible, in large part, for the success of this operation. Our thanks, too, to the DEA who provided an unprecedented commitment of their resources to this local problem.

We are in the second year of our federal COPS in Schools grant. Officer James Lynch is assigned full-time to the Palmer High School and Pathfinder Regional Vocational Technical High School as the School Resource Officer. The program has received high ratings from the

respective school administrations and the students. My compliments to Officer Lynch for his commitment to this program.

In September, a Special Election was held which asked voters to approve a Debt Exclusion Override of Proposition 2 ½ to fund the construction of a new police station. Unfortunately, for a variety of reasons, the ballot question was defeated. After this vote, the Police Station Building Committee was dissolved by the Board of Selectmen. Shortly thereafter, the Board reorganized the committee, which is now working to prepare another presentation for future consideration by voters. We are hoping to submit this new proposal by later summer 2002, so it may be included on a ballot in the fall. I would like to thank the building committee for their 2 years of dedicated service to this project. The members devoted many hours of their free time toward research, meeting attendance and public education. Their commitment will not be forgotten.

We will continue our quest to acquire a new facility for the Police Department. It should be painfully obvious to everyone by now that a facility is desperately needed and should be the priority capital improvement project for the town. We look forward to the challenge of preparing a proposal that will satisfy both the needs of the department and the ability of the town to fund the project.

In order to satisfy our critical need for space, voters at a special town meeting in the fall appropriated \$50,000 to purchase and install a mobile office trailer for the Police Department. This trailer, which should be installed by late spring of 2002, will provide approximately 800 square feet of additional space. While this will provide some room, for which we are grateful, this is only a temporary solution to our problem. Once we occupy this space, we will have a total of about 2,800 square feet of space in which to operate. This is far short of the 12,000 to 15,000 square feet a police department of our size should have to operate effectively.

In closing, I would like to thank the staff of the police department for their dedication and commitment to their department and to their community. I would also like to thank the residents of the community who continue to support us.

Thanks, too, to the Board of Selectmen, Town Administrator John Griffin, the Finance Committee, the town's fire departments and their chiefs, Highway Superintendent Phil Sampson and his staff, and all the other town offices and departments for their cooperation throughout the year.

Respectfully submitted,

Robert P. Frydryk  
Chief of Police

**PALMER POLICE DEPARTMENT  
CALLS FOR SERVICE BY TYPE - 2001**

<b>CALL REASON</b>	<b>Calls</b>	<b>UnFounded</b>	<b>Incidents</b>	<b>Accidents</b>	<b>Arrests</b>
209A Request *	25	2	8	0	1
209A Service	35	3	3	0	2
209A Violation *	40	6	14	0	18
9-1-1 Abandoned Call	41	22	2	0	2
9-1-1 Bogus Call	22	21	0	0	0
9-1-1 Hangup Call	155	97	9	0	6
9-1-1 Misuse	60	29	0	0	1
9-1-1 Silent Call	8	8	0	0	0
Abandoned M/V	24	4	0	0	0
Accident (Hit & Run)	88	1	6	53	8
Accident (Pedest)	24	0	3	13	1
Accident (Pers Inj)	164	2	4	81	18
Accident (Prop Dam)	641	35	14	394	32
Alarm (Burglar)	592	571	4	0	3
Alarm (Fire)	61	53	1	0	0
Alarm (Holdup)	11	11	0	0	0
Alarm (Medical)	7	2	0	0	0
Alarm (other)	19	16	0	0	0
Alarm (Panic/Trouble)	23	22	1	0	0
Alarm (TEST/MAINTENANCE)	20	2	0	0	0
Animal Complaint	179	29	5	0	0
Annoying/Accosting *	15	1	4	0	0
Annoying/Obscene Phone Calls	57	1	15	0	1
Arrest (CHINS)	2	0	0	0	2
Arrest (On sight) *	19	0	1	0	21
Arrest (OUI) *	4	0	0	0	5
Arrest (Unspecified) *	1	0	0	0	1
Arrest (Warrant) *	71	10	0	0	78
Arson *	2	0	2	0	0
Assault/A&B *	90	7	49	0	30
Assist Citizen	392	28	32	0	6
Assist Motorist	143	14	1	1	1
Assist Other Agency	140	20	5	0	3
Assist Other Police Department	181	30	6	2	6
Breaking & Enter (M/V) *	46	2	36	0	5
Breaking & Entering/Burglary *	114	14	80	0	12
Bylaw Viol (other)	5	0	1	0	0
Bylaw Viol-Public Drinking	1	1	0	0	0
Bylaw Viol-Snow on Sidewalk	20	4	0	0	2
Bylaw Viol-Unreg Veh(s)	22	1	2	0	0
Check Well-being	157	37	20	0	3
Child Abuse *	14	2	5	0	2
Child Neglect *	11	2	2	0	0
Civil Complaint	96	11	6	0	2
Cruiser Transport (Arrest)	5	0	0	0	0
Cruiser Transport (Courtesy)	105	3	0	0	0
Disabled M/V	266	38	2	0	0
Disorderly Conduct	96	26	18	0	14
Disturbance (Domestic) *	243	17	112	0	111
Disturbance (Gathering)	63	8	6	0	15
Disturbance (General)	111	17	24	0	35
Disturbance (Loud Noise)	184	35	4	0	12
Disturbance (Motor Vehicle)	10	2	1	0	0
Disturbance (Neighbor)	67	6	8	0	9
Drug/Narcotics Violation *	24	4	3	0	12
Elder Abuse	1	0	2	0	0
Family Offense (Non violent)	5	0	0	0	0
Fire (Forest/Brush)	41	7	1	0	0
Fire (HAZMAT)	1	0	0	0	0
Fire (Motor Vehicle)	23	2	2	0	0
Fire (Mutual Aid)	12	1	0	0	0
Fire (Other)	32	2	2	0	0
Fire (Outside Burning Complnt)	40	3	1	0	0
Fire (Structure/Dwelling)	30	2	5	0	1
Fire Code Violation	1	0	0	0	0
Fire TONE TEST	1	0	0	0	0
Fish & Game Violation	1	0	0	0	0
Fraud *	26	0	12	0	3
Gas Leak/Odor	15	2	2	0	0
GENERAL SERVICES	61	3	1	0	0
Harassment	77	6	21	0	3
Hazardous Condition	230	31	2	1	2
HAZMAT Spill/Leak	6	0	1	0	0

**PALMER POLICE DEPARTMENT  
CALLS FOR SERVICE BY TYPE - 2001**

<b>CALL REASON</b>	<b>Calls</b>	<b>UnFounded</b>	<b>Incidents</b>	<b>Accidents</b>	<b>Arrests</b>
Homicide *	1	0	1	0	0
House/Building Check	37	7	1	0	0
Illegal Dumping	31	4	6	0	0
INFO-Abuse/209A Orders	4	0	0	0	0
INFO-Ambulance Service	4	0	0	0	0
INFO-Burning Permits	4	0	0	0	0
INFO-Detainees	5	0	0	0	0
INFO-Directions	16	0	0	0	0
INFO-Extra Duty Details	42	0	0	0	0
INFO-General	347	3	1	0	0
INFO-Pistol Permits/FIDs	3	0	0	0	0
INFO-Police Reports	54	1	0	0	0
INFO-Power Outages	15	0	0	0	0
INFO-Record Checks	2	0	0	0	0
INFO-Road Conditions	27	0	0	0	0
INFO-School Closings	4	0	0	0	0
INFO-Solicitors	1	0	0	0	0
INFO-Town Offices/Depts	8	0	0	0	0
INFO-Warrants	3	0	0	0	0
Intox / Incapacitated Person	63	18	3	1	21
Kidnapping *	3	2	1	0	0
Larceny *	293	13	156	0	29
Liquor Law Violations *	3	0	3	0	0
Loitering	16	8	0	0	0
M/V Recovery *	14	0	5	0	0
M/V Release	2	0	1	0	0
M/V Repossession	17	1	0	0	0
M/V Stop	2301	8	4	3	111
M/V Theft *	34	5	20	1	8
M/V Violations	393	126	10	1	49
Medical Assist (Illness)	41	0	3	0	0
Medical Assist (Injury)	40	2	2	0	0
Medical Assist (Mutual Aid)	18	0	0	0	0
Medical Assist (Psychiatric)	13	1	4	0	0
Medical Assist (unspecif)	7	1	0	0	0
Medical Transport (Emergency)	307	3	20	0	2
Medical Transport (Routine)	18	0	0	0	0
Missing Person *	51	3	18	0	0
Notification/Message Delivery	71	2	0	0	0
Officer Requests Assistance	8	0	1	0	1
Officer Wanted	58	7	9	0	4
Open Door/Window	37	11	1	0	0
Parking Violation	129	24	0	0	0
Power Outage	10	1	0	0	0
Property Return	8	0	0	0	0
Property-Found	83	3	28	0	2
Property-Lost	34	4	3	0	0
Protective Custody *	19	0	2	0	24
Public Service (Other)	25	0	1	0	0
Rape *	5	0	4	0	0
Reported Death *	11	0	10	0	3
Robbery *	3	0	3	0	3
Runaway *	34	2	16	0	2
Sex Offenses *	31	1	23	0	5
Shoplifting *	16	2	3	0	15
Smoke Report (No fire evident)	36	6	1	0	0
Suicide *	3	0	3	0	0
Suicide Attempt/Threat *	24	1	14	0	0
Summons Service	65	19	0	0	0
Suspicious (Other)	145	51	16	0	0
Suspicious Auto(s)	250	53	3	0	7
Suspicious Person(s)	241	86	18	0	15
Threat Report *	118	6	51	0	5
Toll Evasion	1	0	0	0	0
Trespass Complaint	70	17	3	0	8
Unwanted Person(s)	121	29	22	0	21
Vandalism *	316	22	165	1	14
Water Hazard	3	0	0	0	0
Water Leak	16	0	0	0	0
Water Rescue	1	0	0	0	0
Weapons Violations *	38	15	12	0	7
<b>Totals:</b>	<b>11,891</b>	<b>1,904</b>	<b>1,242</b>	<b>552</b>	<b>845</b>

**PALMER POLICE DEPARTMENT  
CALL ANALYSIS BY TIME AND DAY OF WEEK FOR 2001**

Hour	Sunday		Monday		Tuesday		Wednesday		Thursday		Friday		Saturday		Totals	
	Calls	Day%	Calls	Day%	Calls	Day%	Calls	Day%	Calls	Day%	Calls	Day%	Calls	Day%	Calls	Tot%
0	74	5.5	44	2.7	54	3.1	46	2.8	42	2.4	53	2.6	87	5.0	400	3.4
1	77	5.8	34	2.1	50	2.9	56	3.4	49	2.8	49	2.4	88	5.0	403	3.4
2	54	4.0	30	1.8	38	2.2	31	1.9	36	2.0	49	2.4	63	3.6	301	2.5
3	24	1.8	22	1.4	19	1.1	22	1.4	20	1.1	46	2.3	44	2.5	197	1.7
4	19	1.4	15	0.9	14	0.8	19	1.2	22	1.2	29	1.4	20	1.1	138	1.2
5	16	1.2	23	1.4	24	1.4	32	2.0	19	1.1	22	1.1	20	1.1	156	1.3
6	29	2.2	52	3.2	90	5.2	77	4.7	92	5.2	90	4.4	26	1.5	456	3.8
7	31	2.3	103	6.3	48	2.8	60	3.7	57	3.2	67	3.3	38	2.2	404	3.4
8	51	3.8	53	3.3	85	4.9	77	4.7	58	3.3	78	3.8	66	3.8	468	3.9
9	43	3.2	57	3.5	58	3.4	79	4.9	78	4.4	118	5.8	92	5.2	525	4.4
10	63	4.7	58	3.6	71	4.1	68	4.2	94	5.3	101	5.0	84	4.8	539	4.5
11	65	4.9	64	3.9	76	4.4	60	3.7	84	4.7	100	4.9	83	4.7	532	4.5
12	67	5.0	65	4.0	81	4.7	82	5.0	79	4.4	83	4.1	98	5.6	555	4.7
13	56	4.2	66	4.1	88	5.1	98	6.0	95	5.3	102	5.0	83	4.7	588	4.9
14	66	4.9	99	6.1	102	5.9	99	6.1	112	6.3	149	7.3	93	5.3	720	6.1
15	58	4.3	104	6.4	88	5.1	91	5.6	104	5.8	102	5.0	82	4.7	629	5.3
16	79	5.9	122	7.5	130	7.5	89	5.5	126	7.1	86	4.2	69	3.9	701	5.9
17	87	6.5	117	7.2	130	7.5	95	5.8	144	8.1	121	5.9	68	3.9	762	6.4
18	85	6.4	113	7.0	114	6.6	80	4.9	119	6.7	88	4.3	90	5.1	689	5.8
19	68	5.1	80	4.9	79	4.6	83	5.1	82	4.6	110	5.4	88	5.0	590	5.0
20	73	5.5	91	5.6	87	5.0	86	5.3	74	4.2	95	4.7	93	5.3	599	5.0
21	62	4.6	96	5.9	82	4.8	83	5.1	73	4.1	92	4.5	100	5.7	588	4.9
22	46	3.4	66	4.1	69	4.0	73	4.5	69	3.9	112	5.5	91	5.2	526	4.4
23	44	3.3	51	3.1	49	2.8	40	2.5	53	3.0	97	4.8	91	5.2	425	3.6
<b>1337</b>	<b>11.2</b>	<b>1,625</b>	<b>13.7</b>	<b>1726</b>	<b>14.5</b>	<b>1,626</b>	<b>13.7</b>	<b>1,781</b>	<b>15.0</b>	<b>2,039</b>	<b>17.1</b>	<b>1,757</b>	<b>14.8</b>	<b>11,891</b>	<b>100.0</b>	

**CALLS BY DAY OF WEEK – 2001**

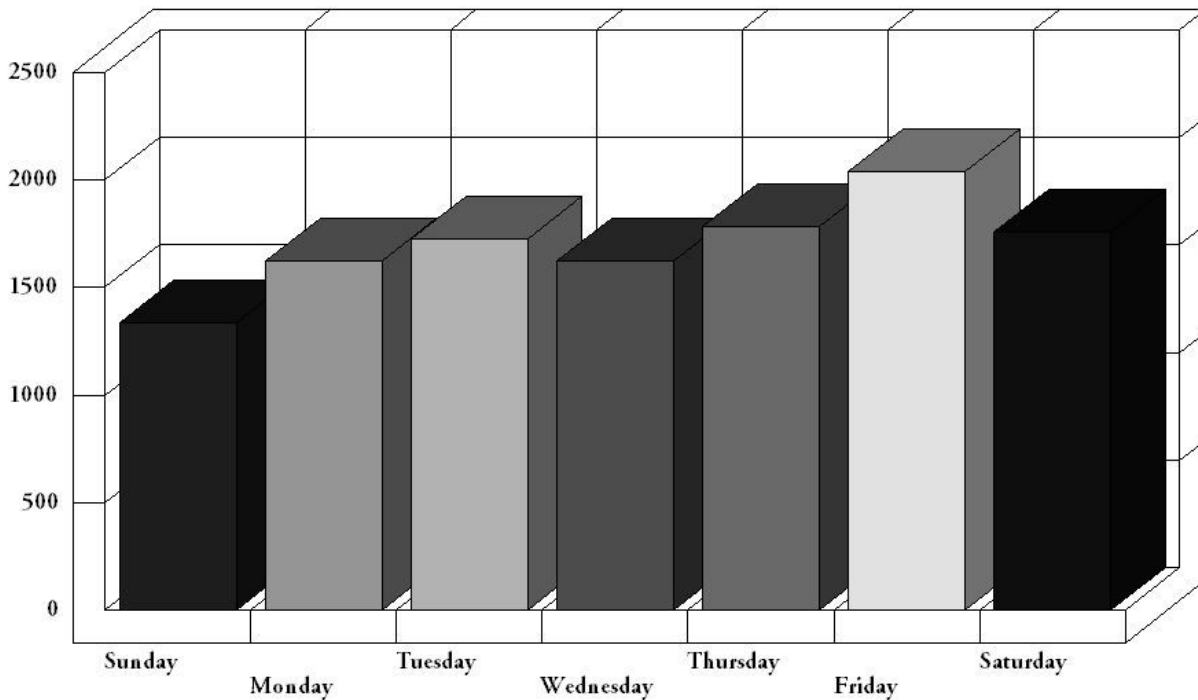

**PALMER POLICE DEPARTMENT  
CALL ANALYSIS BY ZONE – 2001**

<b>ZONE</b>	<b>CALLS</b>	<b>PERCENT</b>
BONDSVILLE	1009	8.5%
DESK	490	4.1%
OTHER CITY/TOWN	164	1.4%
PALMER	5758	48.4%
THORNDIKE	2222	18.7%
THREE RIVERS	2248	18.9%
<b>TOTAL</b>	<b>11,891</b>	

**CALL ANALYSIS BY ZONE – 2001**

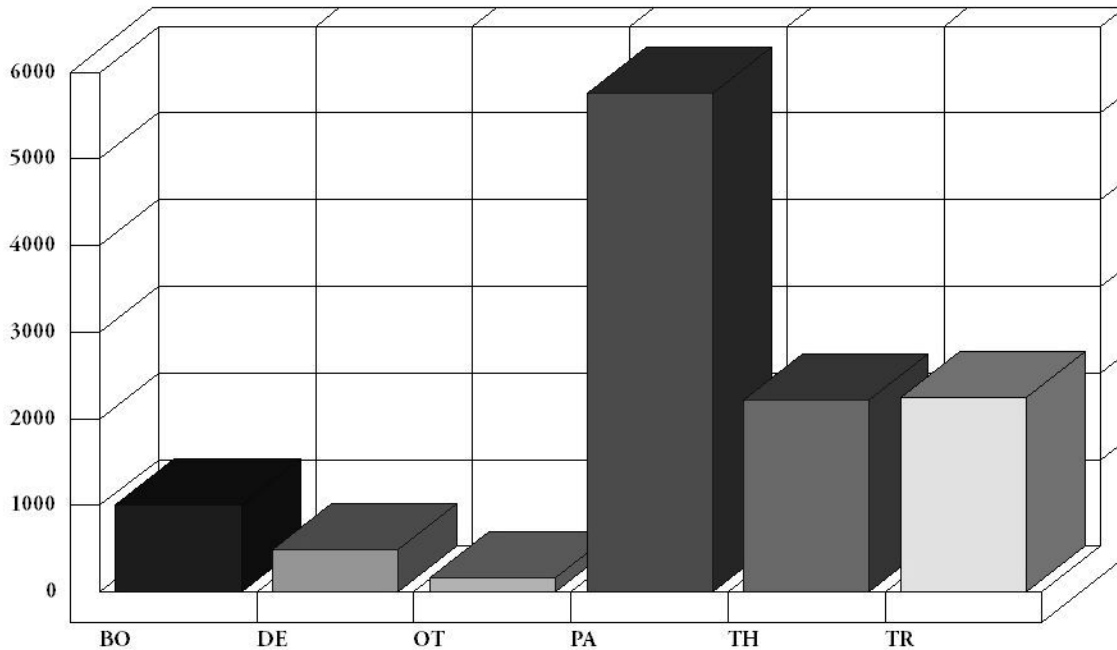

**LEGEND**

PA - PALMER  
DE - DESK

Activity in this zone reflects calls received at the Police Department that did not require the dispatch of a police officer to a specific location. The service was provided at the police station itself or over the telephone, such as providing accident or crime information, directions, referrals to other agencies, etc.

TR - THREE RIVERS  
TH - THORNDIKE  
BO - BONDSVILLE  
OT - OTHER CITY/TOWN

Activity in this zone reflects calls received for incidents that occurred in another jurisdiction that required a referral to that jurisdiction or a response to that jurisdiction by this department

**PALMER POLICE DEPARTMENT  
OFFENSES REPORTED BY MONTH - 2001**

	JAN	FEB	MAR	APR	MAY	JUN	JUL	AUG	SEP	OCT	NOV	DEC	TOTALS
TRAFFIC, TOWN BY-LAW OFFENSES	54	36	28	20	19	30	44	46	33	56	25	46	437
ALL OTHER OFFENSES	31	21	14	21	14	18	16	46	19	25	14	18	257
DESTRUCTION / DAMAGE / VANDALISM	12	12	11	26	24	26	18	20	22	32	19	27	249
ASSAULT, SIMPLE	21	15	15	18	11	15	17	34	15	23	19	20	223
DRUNKENNESS	4	3	13	5	6	17	23	12	19	18	18	8	146
ALL OTHER LARCENY	6	6	5	10	10	6	15	21	12	13	14	15	133
BURGLARY / BREAKING AND ENTERING	13	3	7	8	21	14	12	10	3	13	10	6	120
INTIMIDATION	10	6	8	12	9	7	3	4	12	6	5	12	94
DISORDERLY CONDUCT	4	2	11	8	6	9	3	12	13	6	6	14	94
DRUG / NARCOTIC VIOLATIONS	8	14	6	3	4	3	14	1	10	3	2	3	71
ASSAULT, AGGRAVATED	5	9	6	3	3	10	6	11	3	1	4	9	70
THEFT FROM MOTOR VEHICLE	2	1	1	1	2	3	11	16	2	4	6	5	54
THEFT FROM BUILDING	7	3	1	5	4	5	4	8	5	7	1	3	53
TRESPASS OF REAL PROPERTY	2	5	10	6	1	1	1	5	4	8	3	2	48
DRIVING UNDER THE INFLUENCE	2	2	3	4	3	3	4	2	4	5	5	4	41
MOTOR VEHICLE THEFT	2			9	2	1	4	2	2	3	5		30
SHOPLIFTING	1	3	2	3	5	1	1	4	1	3	1	2	27
LIQUOR LAW VIOLATIONS		1			2	4		2	13	1	2		25
WEAPON LAW VIOLATIONS		3	2		1	3	2	2	4	1		1	19
COUNTERFEITING / FORGERY	2	1		3		3		4			1		14
THEFT OF MOTOR VEHICLE PARTS/ACCESSORIES	1						2	3		2	4	1	13
STOLEN PROPERTY OFFENSES		1		3			1	2		2	1	2	12
SEXUAL ASSAULT WITH AN OBJECT			2	1	4	3				1			11
FORCIBLE RAPE			1	1		3					2		7
FORCIBLE FONDLING	1				1	1	1		1	2			7
ARSON				1		1	1	1		1		1	6
FALSE PRETENSES / SWINDLE / CONFIDENCE GAME				5	1			1					6
BAD CHECKS	2	1	1					1					5
ROBBERY											2	2	4
CREDIT CARD / AUTOMATIC TELLER CRIME				1	2							1	4
PURSE-SNATCHING				1			1			1			3
RUNAWAY			1				2						3
MURDER AND NONNEGLIGENT MANSLAUGHTER										1			1
FORCIBLE SODOMY				1									1
EMBEZZLEMENT		1											1
DRUG EQUIPMENT VIOLATIONS						1							1
FAMILY OFFENSES, NONVIOLENT							1						1
<b>TOTALS</b>	<b>190</b>	<b>149</b>	<b>148</b>	<b>179</b>	<b>155</b>	<b>188</b>	<b>207</b>	<b>269</b>	<b>197</b>	<b>238</b>	<b>169</b>	<b>202</b>	<b>2,291</b>

**PALMER POLICE DEPARTMENT  
PRIMARY ARRESTING OFFENSE BY MONTH - 2001**

	JAN	FEB	MAR	APR	MAY	JUN	JUL	AUG	SEP	OCT	NOV	DEC	TOTALS
TRAFFIC, TOWN BY-LAW OFFENSES	18	16	11	7	9	8	16	19	9	18	9	19	159
DRUNKENNESS	4	3	13	5	6	17	23	12	19	18	18	8	146
ALL OTHER OFFENSES	13	15	6	5	10	7	5	21	10	10	8	10	120
ASSAULT, SIMPLE	8	8	9	6	7	7	8	16	9	12	10	16	116
DRUG / NARCOTIC VIOLATIONS	4	9	3	1	1	2	9	2	7	4		2	44
DRIVING UNDER THE INFLUENCE	2	2	3	3	2	2	3	2	4	5	4	3	35
DISORDERLY CONDUCT	2	1	7		1	6	1	1	6	1	3	5	34
ASSAULT, AGGRAVATED	2	2	2	1	1	2	1	3	3		1	2	20
LIQUOR LAW VIOLATIONS		1			1	4			11	1	2		20
DESTRUCTION / DAMAGE / VANDALISM	2			3			2	2	3	2	2	3	19
SHOPLIFTING		4		2	3	1	1	1	1	1	1	2	17
BURGLARY / BREAKING AND ENTERING	4	1		1	5	1		1		1	1		15
TRESPASS OF REAL PROPERTY	1	2	1					1	1	5	1	1	13
ALL OTHER LARCENY	1		1				2	2	1	2	2	1	12
INTIMIDATION	1			1	1	2	1				1		7
WEAPON LAW VIOLATIONS		2			1	1			2			1	7
THEFT FROM BUILDING	1							2		1		1	5
STOLEN PROPERTY OFFENSES				4								1	5
THEFT FROM MOTOR VEHICLE						1	1	2			1		4
ROBBERY											1	2	3
MOTOR VEHICLE THEFT	2								1				3
CREDIT CARD / AUTOMATIC TELLER CRIME					2								2
BAD CHECKS		1	1										2
FORCIBLE RAPE						1							1
FORCIBLE SODOMY				1									1
SEXUAL ASSAULT WITH AN OBJECT					1								1
FORCIBLE FONDLING										1			1
COUNTERFEITING / FORGERY						1							1
FALSE PRETENSES / SWINDLE / COFIDENCE GAME				1									1
EMBEZZLEMENT			1										1
RUNAWAY							1						1
<b>TOTALS</b>	<b>65</b>	<b>67</b>	<b>58</b>	<b>41</b>	<b>51</b>	<b>62</b>	<b>74</b>	<b>87</b>	<b>87</b>	<b>82</b>	<b>65</b>	<b>77</b>	<b>816</b>



**PALMER POLICE DEPARTMENT**

**OFFENSES (IN ARRESTS) BY AGE GROUP – 2001**

	00-10	11-17	18-24	25-34	35-54	> 55	TOTALS
ALL OTHER LARCENY		8	7	3	1		19
ALL OTHER OFFENSES		20	52	52	47	5	176
ARSON		1					1
ASSAULT, AGGRAVATED		6	21	8	21	1	57
ASSAULT, SIMPLE		25	33	41	62	5	166
BAD CHECKS			2	1	1		4
BURGLARY / BREAKING AND ENTERING		6	11	15	1		33
COUNTERFEITING / FORGERY			2	4	1		7
CREDIT CARD / AUTOMATIC TELLER CRIME				2	2		4
DESTRUCTION / DAMAGE / VANDALISM		16	19	13	11		59
DISORDERLY CONDUCT		19	13	11	24		67
DRIVING UNDER THE INFLUENCE			5	10	22	3	40
DRUG / NARCOTIC VIOLATIONS		17	18	15	16		66
DRUNKENNESS		2	36	28	72	8	146
EMBEZZLEMENT					1		1
FALSE PRETENSES/SWINDLE/CONFIDENCE GAME				1	3		4
FORCIBLE FONDLING		2					2
FORCIBLE RAPE				1			1
FORCIBLE SODOMY		1					1
INTIMIDATION		3	18	15	19	2	57
KIDNAPPING / ABDUCTION				1			1
LIQUOR LAW VIOLATIONS		8	18				26
MOTOR VEHICLE THEFT		6	4	2			12
ROBBERY		1	2				3
RUNAWAY		1					1
SEXUAL ASSAULT WITH AN OBJECT		1		1			2
SHOPLIFTING		11	5	1	2		19
STOLEN PROPERTY OFFENSES		4	3	1	2		10
THEFT FROM BUILDING		3	8	9	1		21
THEFT FROM MOTOR VEHICLE	2	1	2				5
TRAFFIC, TOWN BY-LAW OFFENSES		26	159	94	120	7	406
TRESPASS OF REAL PROPERTY		14	11	3	5	1	34
WEAPON LAW VIOLATIONS	2	6	3	2	2		15
<b>TOTALS</b>	<b>4</b>	<b>208</b>	<b>452</b>	<b>334</b>	<b>436</b>	<b>32</b>	<b>1,466</b>

**WEAPONS INVOLVED IN OFFENSES – 2001**

	Occurrence(s)	Percentage
Firearm (Unspecified)	2	0.10%
Handgun	2	0.10%
Handgun (Automatic)	4	0.20%
Other Firearm	7	0.30%
Knife/Cutting Instrument	28	1.20%
Blunt Object	19	0.80%
Motor Vehicle	5	0.20%
Personal Weapons (Hands/Feet/Etc)	227	9.90%
Drugs/Narcotics/Sleeping Pills	1	0.00%
Other	26	1.10%
Unknown	6	0.30%
None	1967	85.70%
<b>Total Occurrences</b>	<b>2,294</b>	<b>100.00%</b>

**PALMER POLICE DEPARTMENT  
ARRESTEE RACE AND SEX BY AGE - 2001**

	00-10	11-17	18-24	25-34	35-54	> 55	TOTALS
<b>White</b>							
Male	2	89	189	121	181	20	602
Female	0	24	39	43	74	5	185
Unknown	0	0	0	0	0	0	0
<b>Black</b>							
Male	0	3	3	2	1	1	10
Female	0	0	0	6	0	1	7
Unknown	0	0	0	0	0	0	0
<b>Asian/Pacific Islander</b>							
Male	0	0	1	3	0	0	4
Female	0	0	0	0	0	0	0
Unknown	0	0	0	0	0	0	0
<b>American Indian/Alaskan Native</b>							
Male	0	0	0	0	0	0	0
Female	0	0	0	0	0	0	0
Unknown	0	0	0	0	0	0	0
<b>Unknown</b>							
Male	0	1	4	4	1	0	10
Female	0	0	0	0	0	0	0
Unknown	0	0	0	0	0	0	0
<b>TOTALS</b>	<b>2</b>	<b>117</b>	<b>236</b>	<b>179</b>	<b>257</b>	<b>27</b>	<b>818</b>

**ARRESTEE BY AGE AND SEX – 2001**

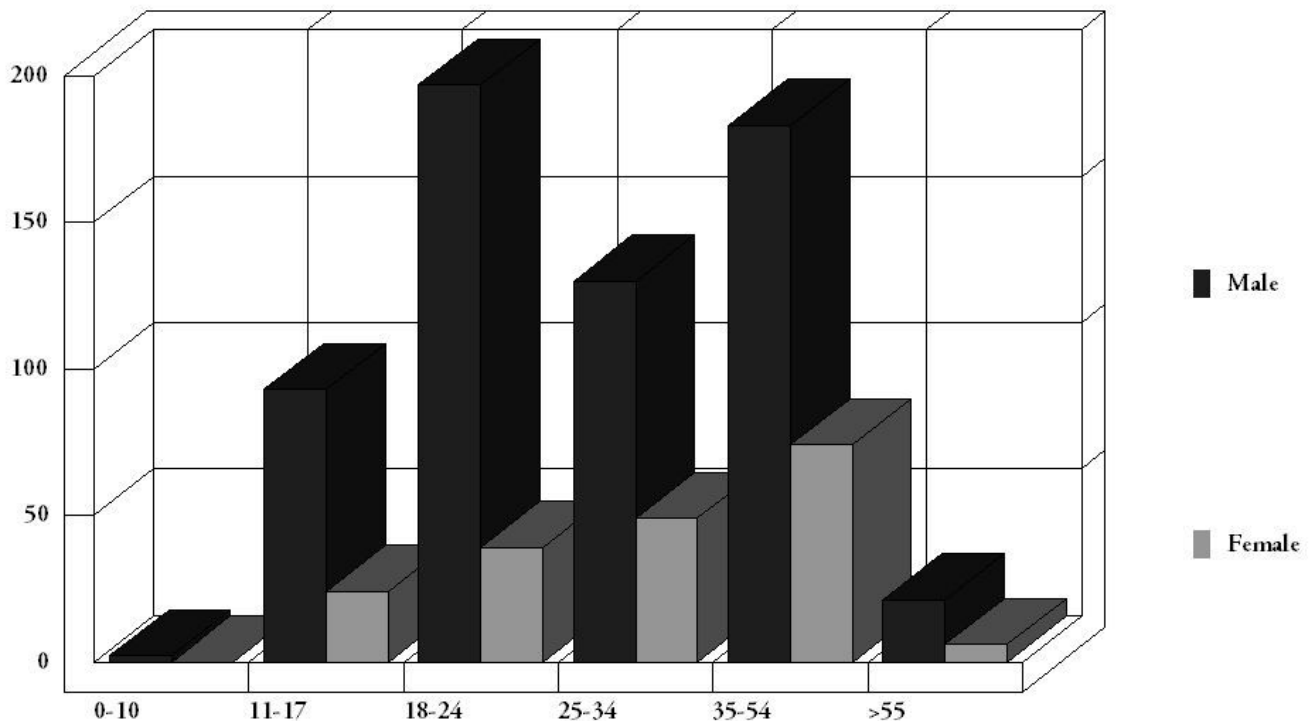

**PALMER POLICE DEPARTMENT  
VICTIM RACE AND SEX BY AGE**

	00-10	11-17	18-24	25-34	35-54	> 55	TOTALS
<b>White</b>							
Male	19	58	83	91	152	53	456
Female	20	38	73	105	159	56	451
Unknown	0	0	0	0	0	0	0
<b>Black</b>							
Male	1	0	2	1	0	3	7
Female	0	2	5	1	1	0	9
Unknown	0	0	0	0	0	0	0
<b>Asian/Pacific Islander</b>							
Male	0	0	0	0	0	0	0
Female	0	0	0	0	0	0	0
Unknown	0	0	0	0	0	0	0
<b>American Indian/Alaskan Native</b>							
Male	0	0	0	0	0	0	0
Female	0	0	0	0	0	0	0
Unknown	0	0	0	0	0	0	0
<b>Unknown</b>							
Male	3	0	1	1	4	3	12
Female	1	2	1	2	2	1	9
Unknown	0	0	0	0	0	0	0
<b>TOTALS</b>	<b>44</b>	<b>100</b>	<b>165</b>	<b>201</b>	<b>318</b>	<b>116</b>	<b>944</b>

**VICTIM BY AGE AND SEX – 2001**

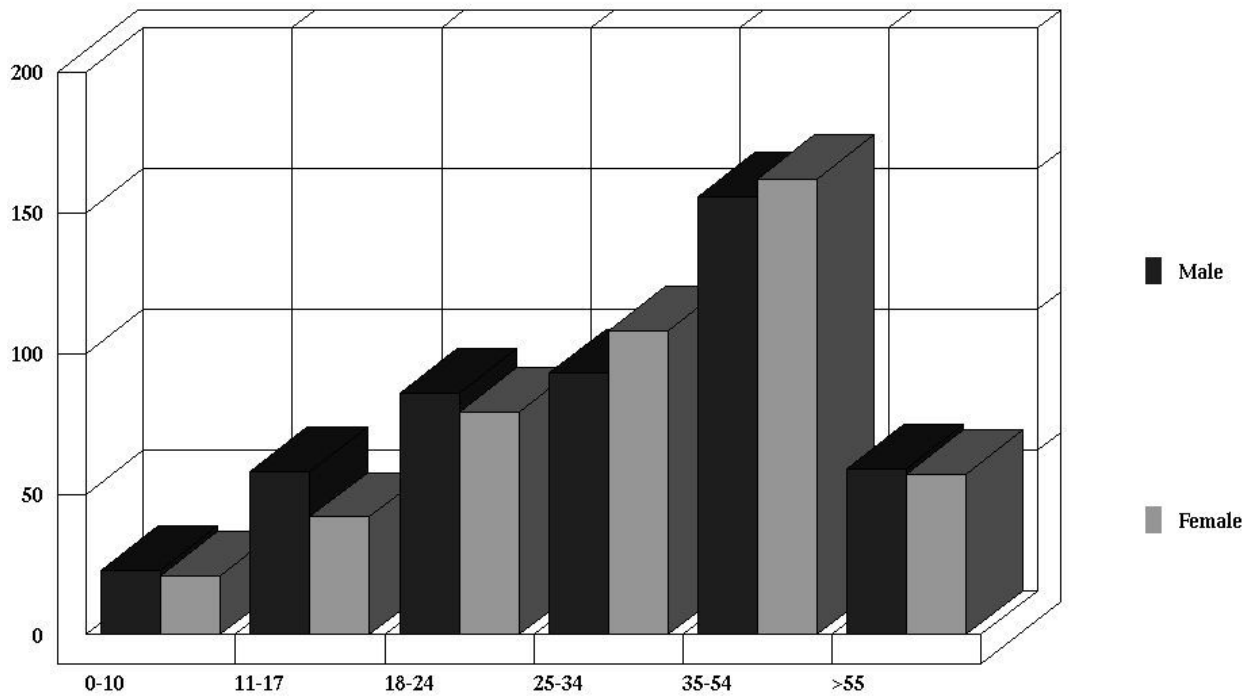

**PALMER POLICE DEPARTMENT**

**RELATIONSHIP OF VICTIMS TO OFFENDERS – 2001**

RELATIONSHIP	CODE	TOTALS	RELATIONSHIP	CODE	TOTALS
Acquaintance	<b>AQ</b>	138	Neighbor	<b>NE</b>	29
Babysittee	<b>BE</b>	1	Other Family Member	<b>OF</b>	15
Boy/Girl Friend	<b>BG</b>	93	Otherwise Known	<b>OK</b>	60
Child of Boy/Girl Friend	<b>CF</b>	2	Parent	<b>PA</b>	18
Child	<b>CH</b>	16	Relationship Unknown	<b>RU</b>	62
Common-Law Spouse	<b>CS</b>		Sibling	<b>SB</b>	19
Employee	<b>EE</b>	1	Stepchild	<b>SC</b>	3
Employer	<b>ER</b>	5	Spouse	<b>SE</b>	26
Friend	<b>FR</b>	24	Stepparent	<b>SP</b>	4
Grandchild	<b>GC</b>		Stepsibling	<b>SS</b>	1
Grandparent	<b>GP</b>	1	Stranger	<b>ST</b>	143
Homosexual Relationship	<b>HR</b>	2	Victim was Offender	<b>VO</b>	9
In-Law	<b>IL</b>		Ex-Spouse	<b>XS</b>	6
		<b>TOTAL</b>			<b>678</b>

**RELATIONSHIP OF VICTIMS TO OFFENDERS – 2001**

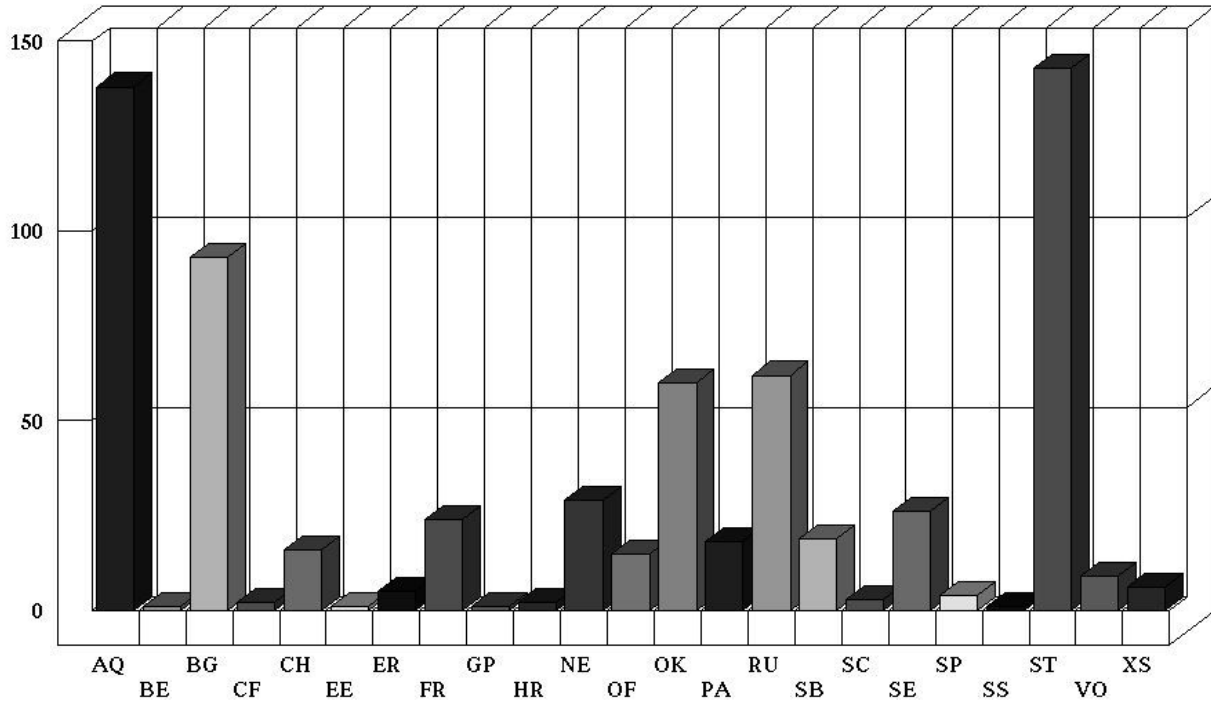

**VICTIM INJURIES – 2001**

	Occurrence(s)	Percentage
Apparent Broken Bones	9	2.60%
Possible Internal Injuries	10	2.90%
Severe Laceration	4	1.10%
Apparent Minor Injury	119	34.00%
None	199	56.90%
Other Major Injury	5	1.40%
Loss of Teeth	1	0.30%
Unconsciousness	3	0.90%
<b>Total Occurrences</b>	<b>350</b>	<b>100.00%</b>